RT15-2021
Annexure 6b
MTN All Products & Services

PROUDLY LEVEL 1
B-BBEE
ACCREDITED
PROUDLY LEVEL 1

MTN

Contents

1. CATEGORY 1A AND CATEGORY 1B 3
1.1. ENTERPRISE SHARING MOBILE PACKAGE 3
1.2 Billing Options 4
1.3 Frequently asked Questions: 5
1.4 Illustration of Enterprise Sharing Mobile Package Costs 5
2. CATEGORY 1A: BUSINESS ALL DAY MOBILE PACKAGE 8
2.1 What is Business All Day? 8
2.2 Frequently asked Questions 9
2.3 Illustration of Business All Day Mobile Package Cost 10
3. CATEGORY 1C MOBILE DEVICES 10
4. CATEGORY 2 VALUE ADDED SERVICES 10
5. CATEGORY 3 ACCESSORIES 147

1. CATEGORY 1A AND CATEGORY 1B

1.1. ENTERPRISE SHARING MOBILE PACKAGE

What is Enterprise Sharing?

It is a **customisable** and **scalable** mobile solution that offers state institutions the ability **to size their own shared voice, data, Closed User Group (CUG) and SMS bundles** at cost-effective rates. **Only State Institutions can subscribe to the solution, not individual mobile end-users.**

1.1.1 MTN's Offer:

- Uncapped data for work purposes.
- Unlimited CUG Voice (for calling other state employees within the MTN Network at no cost).
- Unlimited CUG SMS (for sending SMS to other state employees within the MTN network at no cost).
- Shared National Voice bundle.
- Shared National SMS bundle.
- Separate wallet for personal usage - with access top-up bundles at reduced prices for state employees.

MTN also offers an **enterprise** and a **personal** wallet on the same SIM. State Institutions allocate usage and manage the enterprise wallet while employees manage the personal wallet. Employees can top-up the personal wallet with bundles for personal usage at any time, by using the MTN Self-Service Mobile application (MTN App).

Employees can also be able to view balances of both wallets.

The picture below depicts how the enterprise and personal wallets work:

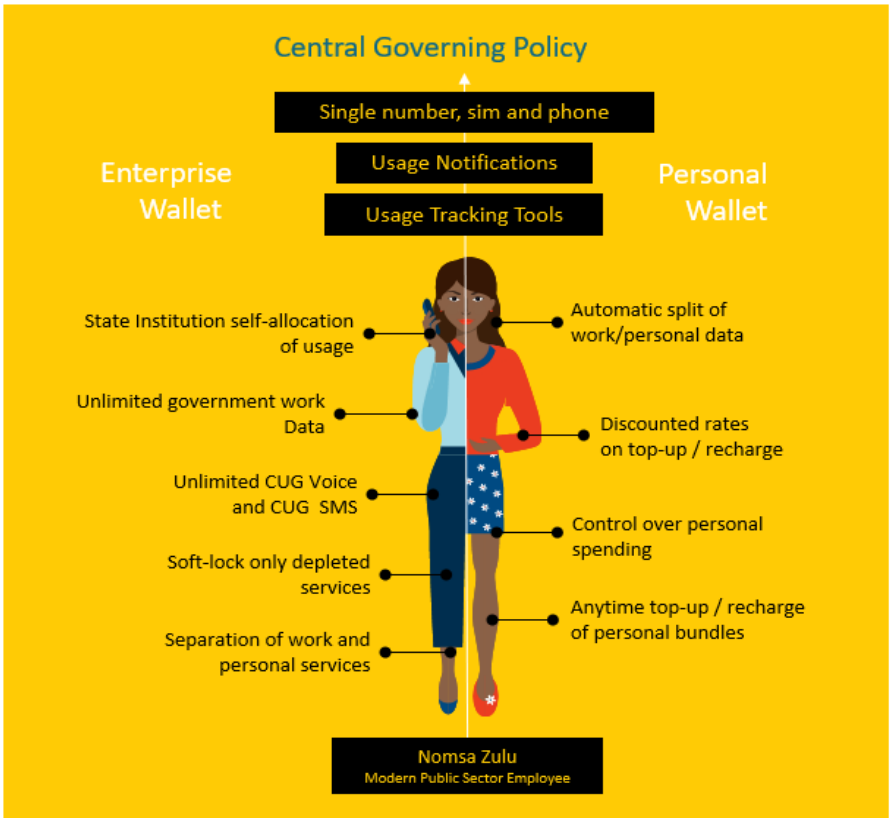

1.2 Billing Options

State institutions can elect either Standard or Predictable Spend as described below:

1.2.1 Standard

With the Standard billing option, when the shared bundle is depleted, the State institution will be billed for additional usage at the same rate as the in-bundle rate, in the month the out of bundle usage occurred. This is referred to as traditional billing.

1.2.2 Predictable Spend

Predicable Spend offers State institutions a fixed bill for a period of three months. And, for a small premium, the State institutions will be given higher additional usage over and above the contracted shared bundles.

After the three-month period, the subscription will be reviewed to establish the average usage; the subscription amount is adjusted accordingly to ensure optimised spend

1.2.2 MTN's Recommendation

MTN recommends that National Treasury considers the Standard billing option as it does not require quarterly reviews. However, MTN can also offer Predictable Spend to State institutions who prefer it.

1.3 Frequently asked Questions:

I. Can a State employee subscribe to Enterprise Sharing?

No. Only state institutions can subscribe to Enterprise Sharing and offer it to employees.

II. Can MTN differentiate between work and personal usage?

Yes. MTN has built the capability to split usage for work vs personal purposes.

III. Can an employee recharge / Top-up once their enterprise wallet allocation is depleted?

Yes. State employees will be able to top up the account when necessary.

IV. Is there a benefit extended to employees for Top-Up?

Yes. MTN offers state employees special top-up bundles at reduced prices.

V. If a specific bearer / usage type is depleted, do other bearers get self-locked?

No. If a specific bearer e.g., national voice is depleted, an employee can still use national SMS if the employee still has a balance.

VI. Can MTN block Premium Rated Services and Content Services?

Yes.

1.4 Illustration of Enterprise Sharing Mobile Package Costs

MOBILE PACKAGES COSTING CAN BE VIEWED ON ANNEXURE 7B (EXCEL SHEET) DATED AUG 2021

Category 1A: Voice and Data

CATEGORY 1A: MOBILE SERVICES WITH A MOBILE DEVICE				6 Months	12 Months	24 Months	36 Months	48 Months
#	Item number	Item Description	Quantity of Mobile Service	Total Cost of Mobile Offering	Total Cost of Mobile Offering	Total Cost of Mobile Offering	Total Cost of Mobile Offering	Total Cost of Mobile Offering
1	RT15-01-01	Data For Work	Unlimited	R530	R530	R530	R530	R530
2	RT15-01-02	Voice Minutes	400	R96	R96	R96	R96	R96
3	RT15-01-03	Closed User Group Minutes	Unlimited	R39	R39	R39	R39	R39
4	RT15-01-04	SMS	100	R9	R9	R9	R9	R9
5	RT15-01-05	Closed User Group SMS	Unlimited	R10	R10	R10	R10	R10
6	RT15-01-07	Mobile Device^	1	R719	R359	R180	R120	R90
		Monthly spend after discount Incl. VAT		**R1 015**	**R655**	**R476**	**R416**	**R386**
		Unconditional discount %		27%	36%	44%	47%	49%

Note! Made for Business Price Plans name was revised to Enterprise Price Plans as it is an option for Enterprise Sharing

Category 1A: Voice and Data

Category 1A: Mobile Service With a Mobile Device	Enterprise Voice Medium (Customized 1)	Enterprise Voice Medium (Customised 2)
Total Cost of Mobile Offering	R500.00	R500.00
Inclusive value:		
Minutes	200	200
Data	22GB	51,5GB
SMS	200	200
Unlimited CUG Minutes	✓	✓
Unlimited CUG SMS	✓	✓
Unlimited Data for Work	✓	✓
Opco roaming	r	r
International roaming	r	r
Device Support	R3,400.00	R3,000.00

Category 1A: Data Only

CATEGORY 1A: UNLIMITED DATA FOR WORK WITH A DEVICE			6 Months	12 Months	24 Months	36 Months	48 Months
#	Item number	Item Description	Total Cost of Mobile Offering	Total Cost of Mobile Offering	Total Cost of Mobile Offering	Total Cost of Mobile Offering	Total Cost of Mobile Offering
1	RT15-01-01	Data For Work	R270	R270	R270	R270	R270
2	RT15-01-07	Mobile Device^	R110	R56	R30	R20	R16
		Monthly spend after discount Incl. VAT	R380	R326	R300	R290	R286

^D-Link Dongle

^Average device cost, R565 excluding VAT

^ The deal falls under category 1A (sim + device)

^ The deal is created for users who may need uncapped data only (work related data)

^ The deal comes with a dongle to ensure controllable usage for work purposes

Category 1B: Voice and Data

CATEGORY 1B: SIM ONLY (MOBILE SERVICES WITHOUT A MOBILE DEVICE)				6 MONTHS	12 MONTHS	24 MONTHS	36 MONTHS	48 MONTHS
#	Item number	Item Description	Quantity of Mobile Service	Total Cost of Mobile Offering	Total Cost of Mobile Offering	Total Cost of Mobile Offering	Total Cost of Mobile Offering	Total Cost of Mobile Offering
1	RT15-01-01	Data For Work	Unlimited	R530	R530	R530	R530	R530
2	RT15-01-02	Voice Minutes	600	R144	R144	R144	R144	R144
3	RT15-01-03	Closed User Group Minutes	Unlimited	R39	R39	R39	R39	R39
4	RT15-01-04	SMS	100	R9	R9	R9	R9	R9
5	RT15-01-05	Closed User Group SMS	Unlimited	R10	R10	R10	R10	R10
		Monthly spend after discount Incl. VAT		R379	R379	R379	R379	R379
		Unconditional discount %		47%	47%	47%	47%	47%

Note! Made for Business Price Plans name was revised to Enterprise Price Plans as it is an option for Enterprise Sharing

Category 1B: Voice and Data

CATEGORY 1B: SIM ONLY (MOBILE SERVICES WITHOUT A MOBILE DEVICE)	Enterprise Voice Medium	Enterprise Voice Large	Enterprise Voice XL***
RT15 MRR	R295.00	R495.00	R500.00
Inclusive value:			
Minutes	400	1,000	1,500
Data	6,5GB	23GB	45,5GB
SMS	700	700	700
Unlimited CUG Minutes	✓	✓	✓
Unlimited CUG SMS	✓	✓	✓
Unlimited Data for Work	✓	✓	✓
Opco roaming	X	X	X
International roaming	X	X	X

*** Limited to 5 per account

Category 1B: Voice and Data

CATEGORY 1B: SIM ONLY (MOBILE SERVICES WITHOUT A MOBILE DEVICE)	Enterprise Voice Medium (Customized 3)
RT15 MRR Incl. Vat	R395.00
Inclusive value:	
Minutes	700
Data	13,5GB
SMS	700
Unlimited CUG Minutes	✓
Unlimited CUG SMS	✓
Unlimited Data for Work	✓
Opco roaming	X
International roaming	X

Category 1B: Data Only

CATEGORY 1B: SIM ONLY UNLIMITED DATA FOR WORK WITHOUT A DEVICE			6 MONTHS	12 MONTHS	24 MONTHS	36 MONTHS	48 MONTHS
#	Item number	Item Description	Total Cost of Mobile Offering				
1	RT15-01-01	Data for Work	R270				

Category 1B: Data Dual SIMS Only

CATEGORY 1B: SIM ONLY (MOBILE SERVICES WITHOUT A MOBILE DEVICE)	Enterprise Data Medium	Enterprise Data Large	Enterprise Data XL	Enterprise Data Pro 100GB	Enterprise Data Pro 200GB
RT15 MRR Incl. Vat	R127.00	R150.00	R201.00	R344.00	R499.00
Inclusive value:					
Data	15GB	25GB	50GB	100GB	200GB

2. CATEGORY 1A: BUSINESS ALL DAY MOBILE PACKAGE

2.1 What is Business All Day?

Business All Day is "Pay for use" model that can serve as an alternative mobile communication solution to Enterprise Sharing. The pay for use model has no subscription per mobile user and State Institutions will only pay for usage consumed.

MTN offers a flat rate for each service (i.e., national voice and SMS, data, CUG voice and SMS).

Spend control is achieved through a spend limits (in Rand value) at a total line level (e.g., R500 total spend limit).

Each State Institution will decide what spend limit to apply per mobile user.

See below what Business All Day offers:

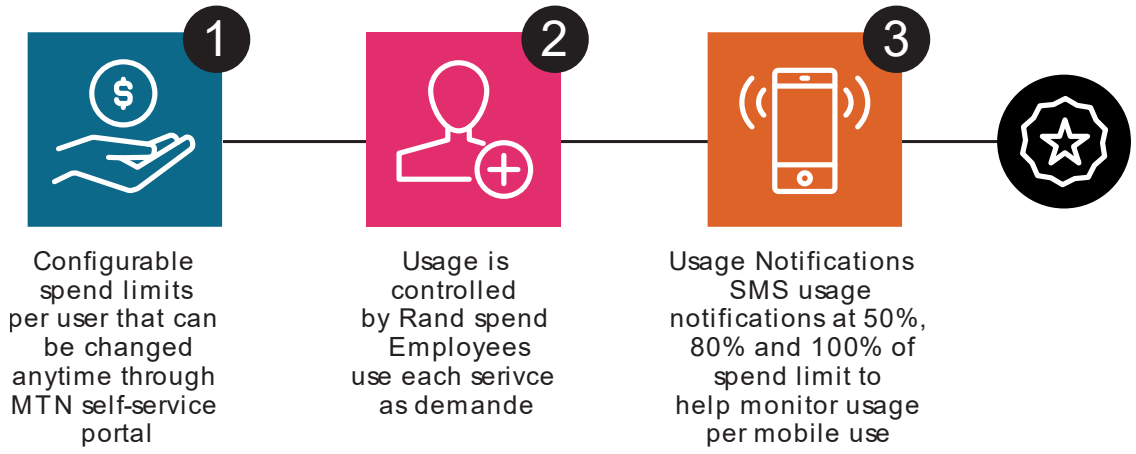

MTN offers an **enterprise** and a **personal** wallet on the same SIM. State Institutions allocate usage and manage the enterprise wallet while employees manage the personal wallet. State employees can top-up the personal wallet with bundles for continuous usage and/or for personal usage on MTN Self-Service Mobile application (MTN App).

Employees can also be able to view balances of both wallets.

The picture below depicts the enterprise and personal wallets:

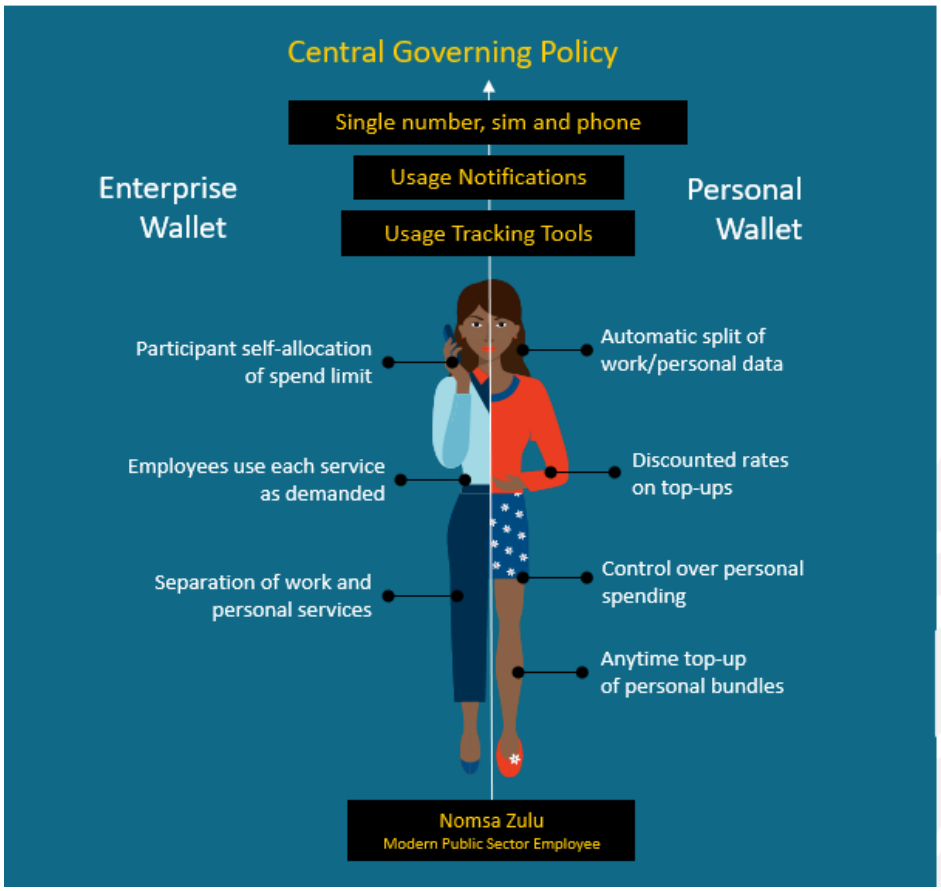

2.2 Frequently asked Questions

VII. Do I pay subscription for Business All Day?

No. It is a pay for use plan.

VIII. Does Uncapped Data and unlimited CUG apply to Business All Day?

No. State Institutions pay for what they use on Business All Day, hence it is unlimited and uncapped Data is not possible at the same time as unlimited use

IX. How do I manage Business All Day to ensure mobile users or State employees do not experience bill shock?

State institutions are required to set a Rand Spend limit on each line. Mobile users will be notified when they reach 50%, 80% and 100% of their Spend Limit. Mobile users can also check how much (in Rands) they have consumed using MTN' Self Service mobile application.

X. Can MTN differentiate between work and personal usage?

Yes. MTN has the capability to split usage for work vs personal purposes.

XI. Can an employee recharge / Top-up once their enterprise wallet allocation is depleted?

Yes. MTN offers state employees special top-up bundles at reduced prices.

XII. Is there a benefit extended to employees for Top-Up?

Yes, MTN offers state employees top-up bundles at reduced prices.

XIII. Can MTN block Premium Rates Services and Content Services?

Yes.

2.3 Illustration of Business All Day Mobile Package Cost

CATEGORY 1A: MOBILE SERVICES WITH A MOBILE DEVICE			6 Months	12 Months	24 Months	36 Months	48 Months
#	Item number	Item Description - (All rates include VAT)	Total Cost of Mobile Offering	Total Cost of Mobile Offering	Total Cost of Mobile Offering	Total Cost of Mobile Offering	Total Cost of Mobile Offering
1	RT15-01-01	Data per MB	R0,04	R0,04	R0,04	R0,04	R0,04
2	RT15-01-02	Voice per Minute	R0,35	R0,35	R0,35	R0,35	R0,35
3	RT15-01-03	Closed User Group Voice per Minute	R0,04	R0,04	R0,04	R0,04	R0,04
4	RT15-01-04	SMS rate	R0,17	R0,17	R0,17	R0,17	R0,17
5	RT15-01-05	Closed User Group SMS rate	R0,04	R0,04	R0,04	R0,04	R0,04
6	RT15-01-07	Mobile Device	R719	R359	R180	R120	R90

3. CATEGORY 1C MOBILE DEVICES

3.1. Mobile devices catalogue will be obtained from MTN showing available mobile devices.

3.2. Mobile devices can either be an outright purchase or amortised for aperiod of 6 to 48 months.

End of Category 1

4. CATEGORY 2 VALUE ADDED SERVICES

4.1 RT15-02-01 Mobile Device Management

R74,75

This rate is per device per month.

4.2 RT15-02-02 Number Portability

Free

4.3 RT15-02-03 Security

Rates are per device per month.

Security Protection for Mobile Devices					
Security Solution	**Service Provider**	**Annual Price (inc VAT)**	**Monthly Equivalent Price (inc VAT)**	**No of Users Included**	**Effective Price per User per Month (inc VAT)**
MaaS360 Premier Suite (MDM + Mobile Device Security)	Securicom	R1 380,00	R115,00	1	R115,00
BlackFog - 1 year license (1 x mobile device + 1 x PC)	BlackFog	R259,00	R21,58	1	R21,58
BlackFog - 2 year license (1 x mobile device + 1 x PC)	BlackFog	R439,00	R18,29	1	R18,29
BlackFog - 3 year license (1 x mobile device + 1 x PC)	BlackFog	R519,00	R14,42	1	R14,42

4.4 RT15-02-04 International Roaming

International Voice and SMS Roaming Rate Card (rates whilst travelling in these countries by network)											
Area	**Country**	**Operator Name**	**IMSIS 1**	**MGT 1**	**PLMN 1**	**Local Voice Incl. VAT**	**Calling Back Home Voice Incl. VAT**	**International Voice Incl. VAT**	**MT Voice Incl. VAT**	**Satellite Incl. VAT**	**SMS Incl. VAT**
ROW	Afghanistan	Afghan Wireless Comm (AWCC)	41201	9370	AFGAW	R5,00	R6,00	R12,50	R5,00	R200,00	R10,00
ROW	Afghanistan	MTN Afghanistan (Areeba)	41240	9377	AFGAR	R8,00	R2,39	R12,50	R8,00	R200,00	R1,20
ROW	Afghanistan	Roshan (TDCA)	41220	9379	AFGTD	R5,00	R6,00	R12,50	R5,00	R200,00	R10,00
ROW	Albania	Albanian Mobile Communications	27601	35568	ALBAM	R10,00	R40,00	R50,00	R7,50	R100,00	R5,00
ROW	Albania	Vodafone	27602	35569	ALBOV - BICS Hub	R5,00	R4,00	R9,00	R7,50	R200,00	R2,50
ROW	Andorra	Mobiland (STA)	21303	3763	ANDMA	R20,00	R40,00	R50,00	R2,50	R200,00	R10,00
ROW	Argentina	Claro	722310	54320	ARGCM	R20,00	R56,00	R70,00	R5,00	R300,00	R5,00
ROW	Argentina	Telecom Personal	72234	5434	ARGTP	R20,00	R56,00	R70,00	R5,00	R200,00	R7,50
ROW	Argentina	Telefonica Moviles	72207	5407	ARGTM	R5,00	R8,00	R10,00	R5,00	R300,00	R1,50
ROW	Armenia	ArmenTel	28301	37491	ARM01	R15,00	R12,00	R12,50	R5,00	R300,00	R1,50
ROW	Australia	Optus	50502	61411	AUSOP	R2,50	R2,00	R10,00	R1,25	R200,00	R2,50
ROW	Australia	Telstra	50501	61408	AUSTA	R5,00	R6,00	R10,00	R1,25	R300,00	R2,50
ROW	Australia	Vodafone	50503	61415	AUSVF	R5,00	R4,00	R10,00	R1,25	R100,00	R2,50
ROW	Austria	A1 Telekom	23201	43664	AUTPT	R30,00	R40,00	R50,00	R5,00	R200,00	R7,50
ROW	Austria	Hutchison Drei	23205	43699	AUTCA	R5,00	R6,00	R50,00	R5,00	R100,00	R7,50
ROW	Austria	T-Mobile (Tele.ring)	23203	43676	AUTMM	R5,00	R4,00	R4,00	R5,00	R200,00	R2,00
ROW	Azerbaijan	Azercell	40001	99450	AZEAC	R20,00	R80,00	R100,00	R7,50	R100,00	R5,00
ROW	Azerbaijan	Bakcell	40002	99455	AZEBC	R20,00	R80,00	R100,00	R7,50	R100,00	R5,00
ROW	Bahrain	Batelco	42601	97339	BHRBT	R20,00	R64,00	R80,00	R2,50	R100,00	R10,00
ROW	Bahrain	Viva	42604	97333	BHRST	R2,50	R6,00	R80,00	R2,50	R200,00	R10,00
ROW	Bahrain	Zain	42602	97336	BHRMV	R20,00	R64,00	R80,00	R2,50	R200,00	R10,00
ROW	Bangladesh	GrameenPhone	47001	88017	BGDGP	R15,00	R48,00	R60,00	R1,25	R200,00	R7,50
ROW	Bangladesh	Orascom	47003	88019	BGDBL	R15,00	R8,00	R12,50	R1,25	R200,00	R1,50

International Voice and SMS Roaming Rate Card (rates whilst travelling in these countries by network)											
ROW	Bangladesh	Robi	47002	88018	BGDAK	R5,00	R4,00	R100,00	R1,25	R200,00	R7,50
ROW	Belarus	Mobile Telesystems (MTS)	25702	375297	BLR02	R20,00	R80,00	R100,00	R7,50	R200,00	R5,00
ROW	Belarus	Velcom (MDC)	25701	375296	BLRMD	R20,00	R80,00	R100,00	R7,50	R100,00	R5,00
ROW	Belgium	Orange	20610	32495	BELMO	R7,50	R4,00	R9,00	R7,50	R300,00	R1,50
ROW	Belgium	Proximus PLC	20601	32475	BELTB	R7,50	R6,00	R7,50	R5,00	R300,00	R5,00
ROW	Belgium	Telenet Group BVBA (SPRL)	20620	32486	BELKO	R10,00	R6,00	R10,00	R1,25	R300,00	R1,50
ROW	Bolivia	Entel	73602	59172	BOLME	R20,00	R40,00	R50,00	R5,00	R200,00	R7,50
ROW	Bolivia	NuevaTel	73601	59170	BOLNT	R20,00	R40,00	R50,00	R5,00	R200,00	R7,50
ROW	Bosnia & Herzegovina	HT Mobile (Eronet Mobile)	21803	38763	BIHER	R20,00	R80,00	R100,00	R7,50	R300,00	R7,50
ROW	Bosnia & Herzegovina	M:Tel (Mobi's (Mobilna))	21805	38765	BIHMS	R10,00	R40,00	R50,00	R7,50	R100,00	R7,50
ROW	Brazil	Claro	72405	55005	BRACL	R20,00	R64,00	R80,00	R1,25	R200,00	R7,50
ROW	Brazil	Oi	72416	55016	BRABT	R20,00	R80,00	R100,00	R1,25	R100,00	R12,50
ROW	Brazil	TIM (Centre Sul, Rio Norte & Sao Paulo)	72404	55004	BRACS	R40,00	R64,00	R80,00	R1,25	R200,00	R7,50
ROW	Brazil	Vivo (Telemig Celular)	72410	55010	BRAV1	R5,00	R12,00	R10,00	R1,25	R100,00	R1,50
ROW	British Virgin Island	Digicel	348770	128434	VGBDC	R20,00	R80,00	R100,00	R1,25	R100,00	R12,50
ROW	Brunei	B Mobile	52802	67381	BRNBR	R15,00	R24,00	R50,00	R10,00	R200,00	R10,00
ROW	Bulgaria	MobilTel	28401	35988	BGR01	R20,00	R64,00	R80,00	R1,25	R100,00	R7,50
ROW	Bulgaria	Telenor	28405	35989	BGRCM	R15,00	R12,00	R60,00	R1,25	R200,00	R7,50
ROW	Cambodia	Latelz/Smart Axiato	45606	85593	KHML1	R5,00	R4,00	R40,00	R2,50	R100,00	R5,00
ROW	Cambodia	Metfone	45608	8498	KHMVT	R10,00	R32,00	R40,00	R2,50	R200,00	R5,00
ROW	Cambodia	Mfone	45618	85511	KHMSH	R10,00	R32,00	R40,00	R2,50	R200,00	R5,00
ROW	Cambodia	Sotelco	45609	85590	KHMST	R10,00	R32,00	R40,00	R2,50	R200,00	R5,00
ROW	Canada	Bell Mobility	302610	190561	CANBM	R2,50	R2,00	R7,50	R1,25	R200,00	R2,50
ROW	Canada	Rogers Communications	302370	151499	CANMC	R25,00	R40,00	R50,00	R1,25	R100,00	R10,00
ROW	Canada	SaskTel	302780	130652	CANST	R2,50	R2,00	R50,00	R1,25	R200,00	R10,00
ROW	Canada	Telus	302220	164758	CANTS	R2,50	R2,00	R7,50	R1,25	R200,00	R2,50
ROW	Caribbean	Cable & Wireless (Anguilla)	365840	126447	AIACW	R35,00	R56,00	R70,00	R5,00	R200,00	R7,50
ROW	Caribbean	Cable & Wireless (Antigua)	344920	126876	ATGCW	R35,00	R56,00	R70,00	R5,00	R200,00	R7,50

International Voice and SMS Roaming Rate Card (rates whilst travelling in these countries by network)											
ROW	Caribbean	Cable & Wireless (Barbados)	342600	124625	BRBCW	R35,00	R56,00	R70,00	R5,00	R200,00	R7,50
ROW	Caribbean	Cable & Wireless (Cayman)	346140	134599	CYMCW	R35,00	R56,00	R70,00	R5,00	R200,00	R7,50
ROW	Caribbean	Cable & Wireless (Dominica)	366110	176727	DMACW	R35,00	R56,00	R70,00	R5,00	R200,00	R7,50
ROW	Caribbean	Cable & Wireless (Grenada)	352110	147340	GRDCW	R35,00	R56,00	R70,00	R5,00	R200,00	R7,50
ROW	Caribbean	Cable & Wireless (Jamaica)	338180	187682	JAMCW	R35,00	R56,00	R70,00	R5,00	R200,00	R7,50
ROW	Caribbean	Cable & Wireless (Monseratt)	354860	166449	MSRCW	R35,00	R56,00	R70,00	R5,00	R200,00	R7,50
ROW	Caribbean	Cable & Wireless (St Kitt's & Nevis)	356110	186966	KNACW	R35,00	R56,00	R70,00	R5,00	R200,00	R7,50
ROW	Caribbean	Cable & Wireless (St Lucia)	358110	175828	LCACW	R35,00	R56,00	R70,00	R5,00	R200,00	R7,50
ROW	Caribbean	Cable & Wireless (St Vincent)	360110	178449	VCTCW	R35,00	R56,00	R70,00	R5,00	R200,00	R7,50
ROW	Caribbean	Cable & Wireless (Turks & Caicos)	376350	164923	TCACW	R35,00	R56,00	R70,00	R5,00	R200,00	R7,50
ROW	Caribbean	Digicel (Bouygues Telecom)	34020	59669690	FRAF4	R20,00	R80,00	R100,00	R2,50	R400,00	R10,00
ROW	Caribbean	Orange	34001	59035	GLP01	R20,00	R80,00	R100,00	R2,50	R200,00	R10,00
ROW	Chile	Claro	73003	56920	CHLSM	R20,00	R56,00	R70,00	R5,00	R200,00	R7,50
ROW	Chile	Entel	73001	56982	CHLMV	R20,00	R56,00	R70,00	R5,00	R200,00	R7,50
ROW	Chile	Telefonica Moviles	73002	56916	CHLTM	R5,00	R12,00	R10,00	R5,00	R200,00	R1,50
ROW	China	China Mobile	46002	86138	CHNCM	R2,50	R4,00	R10,00	R1,25	R200,00	R5,00
ROW	China	China Unicom	46009	86186	CHNCN	R15,00	R20,00	R80,00	R1,25	R200,00	R1,50
ROW	Colombia	Colombia Movil	732111	57300	COLCO	R2,50	R6,00	R20,00	R2,50	R200,00	R2,50
ROW	Colombia	Comcel	732101	57310	COLCM	R20,00	R64,00	R80,00	R2,50	R200,00	R10,00
ROW	Colombia	Telefonica Moviles	732123	57316	COLTM	R5,00	R12,00	R10,00	R2,50	R200,00	R1,50
ROW	Costa Rica	Telefónica Costa Rica	71204	506600	CRITC	R5,00	R12,00	R10,00	R2,50	R100,00	R1,50
ROW	Croatia	Croatian Telecom	21901	38598	HRVCN	R5,00	R4,00	R4,00	R7,50	R100,00	R2,00
ROW	Croatia	VIPnet	21910	38591	HRVVI	R20,00	R56,00	R70,00	R10,00	R100,00	R7,50
ROW	Cuba	Cubacel (C_Com)	36801	537264	CUB01	R15,00	R48,00	R60,00	R15,00	R200,00	R12,50
ROW	Cyprus	Cytamobile - Vodafone	28001	35799	CYPCT	R7,50	R16,00	R20,00	R1,25	R200,00	R2,00
ROW	Cyprus	MTN	28010	35796	CYPOC - BICS Hub	R5,00	R2,39	R12,50	R5,00	R200,00	R1,20
ROW	Cyprus	PrimeTel	28020	35795	CYPPT	R10,00	R12,00	R15,00	R2,50	R100,00	R5,00
ROW	Czech Republic	Telefonica O2 (Eurotel Praha)	23002	420602	CZEET	R5,00	R12,00	R7,50	R2,50	R300,00	R1,50
ROW	Czech Republic	T-Mobile	23001	420603	CZERM	R5,00	R4,00	R4,00	R2,50	R300,00	R2,00

International Voice and SMS Roaming Rate Card (rates whilst travelling in these countries by network)											
ROW	Czech Republic	Vodafone	23003	420608	CZECM	R2,50	R4,00	R9,00	R2,50	R100,00	R2,50
ROW	Denmark	Hi3G	23806	45311	DNKHU	R2,50	R8,00	R12,50	R1,25	R200,00	R1,25
ROW	Denmark	TDC Mobil	23801	45401	DNKTD	R2,50	R4,00	R60,00	R1,25	R200,00	R7,50
ROW	Denmark	Telenor A/S	23802	45405	DNKDM	R15,00	R8,00	R10,00	R1,25	R200,00	R7,50
ROW	Denmark	Telia Danmark (MNC 20)	23820	4528	DNKIA	R7,50	R8,00	R60,00	R1,25	R200,00	R7,50
ROW	Dominican Republic	Claro Dominica	37002	182996	DOMCL	R15,00	R28,00	R35,00	R12,50	R200,00	R7,50
ROW	El Salvador	Claro	70601	503786	SLVTP	R20,00	R56,00	R70,00	R5,00	R200,00	R5,00
ROW	Estonia	Elisa Mobiil	24802	37256	ESTRE	R20,00	R40,00	R50,00	R5,00	R200,00	R5,00
ROW	Estonia	EMT	24801	37250	ESTEM	R7,50	R8,00	R50,00	R5,00	R200,00	R5,00
ROW	Falklands Islands	Sure South Atlantic (Ascension)	65801	24740	SHNCW	R35,00	R48,00	R60,00	R1,25	R200,00	R10,00
ROW	Faroe Island	Faroese Telecom	28801	29824	FROFT	R15,00	R40,00	R50,00	R5,00	R200,00	R7,50
ROW	Faroe Island	Vodafone (Kall)	28802	29850	FROKA	R15,00	R40,00	R50,00	R5,00	R200,00	R7,50
ROW	Fiji & Nauru	Digicel Limited	54202	67970	FJIDP	R15,00	R40,00	R50,00	R5,00	R200,00	R10,00
ROW	Finland	Alands Mobiltelefon	24414	3584570	FINAM	R10,00	R32,00	R40,00	R1,25	R200,00	R7,50
ROW	Finland	DNA Networks (Finnet - MNC03 & MNC12)	24403	35841	FINTA	R10,00	R32,00	R40,00	R1,25	R200,00	R7,50
ROW	Finland	Elisa Mobile Services (Radiolinja)	24421	358451	FINES	R10,00	R32,00	R40,00	R1,25	R200,00	R7,50
ROW	Finland	TeliaSonera	24491	35840	FINTF	R7,50	R8,00	R40,00	R1,25	R200,00	R7,50
ROW	France	Bouygues Telecom	20820	33660	FRAF3	R15,00	R12,00	R15,00	R1,25	R200,00	R10,00
ROW	France	Orange	20801	33689	FRAF1	R5,00	R4,00	R10,00	R1,25	R200,00	R2,00
ROW	France	SFR	20809	33611	FRA09	R7,50	R4,00	R7,50	R1,25	R200,00	R1,50
ROW	Georgia	Geocell	28201	99577	GEOGC	R20,00	R64,00	R80,00	R5,00	R200,00	R5,00
ROW	Georgia	MagtiCom	28202	99599	GEOMA	R20,00	R64,00	R80,00	R5,00	R200,00	R5,00
ROW	Germany	O2 (E Plus)	26203	49177	DEUE1	R5,00	R8,00	R7,50	R1,25	R200,00	R1,50
ROW	Germany	T-Mobile	26201	49171	DEUD1	R5,00	R4,00	R7,50	R1,25	R200,00	R2,50
ROW	Germany	Vodafone D2	26202	49172	DEUD2	R5,00	R4,00	R7,50	R1,25	R200,00	R2,50
ROW	Gibraltar	Gibtel	26601	35058	GIBGT	R10,00	R20,00	R25,00	R5,00	R100,00	R5,00
ROW	Greece	Cosmote	20201	3097	GRCCO	R5,00	R4,00	R4,00	R2,50	R200,00	R2,00
ROW	Greece	Vodafone	20205	30694	GRCOV - BICS Hub	R2,50	R4,00	R9,00	R2,50	R200,00	R2,50

International Voice and SMS Roaming Rate Card (rates whilst travelling in these countries by network)											
ROW	Greece	Wind	20210	30693	GRCSH	R20,00	R56,00	R70,00	R2,50	R200,00	R7,50
ROW	Guatemala	Claro	70401	502530	GTMSC	R20,00	R56,00	R70,00	R5,00	R200,00	R7,50
ROW	Guyana (Caribbean)	Digicel Group (GUYUM)	73801	59266	GUYUM	R20,00	R64,00	R80,00	R2,50	R200,00	R10,00
ROW	Haiti	Natcom	37203	8498	HTIHT	R15,00	R32,00	R40,00	R5,00	R200,00	R7,50
ROW	Honduras	Claro	708040	504899	HNDDC	R20,00	R40,00	R50,00	R5,00	R200,00	R7,50
ROW	Hong Kong	China Mobile Hong Kong	45412	852920	HKGPP	R2,50	R12,00	R10,00	R1,25	R200,00	R5,00
ROW	Hong Kong	Hong Kong Telecommunications	45410	852921	HKGNW	R15,00	R12,00	R15,00	R1,25	R200,00	R7,50
ROW	Hong Kong	Hutchison (3G)	45403	852633	HKGH3	R7,50	R6,00	R7,50	R1,25	R200,00	R2,50
ROW	Hong Kong	Smartone Vodafone	45406	852901	HKGSM	R7,50	R8,00	R7,50	R1,25	R200,00	R2,50
ROW	Hungary	Telenor	21601	3620	HUNH1	R15,00	R8,00	R9,00	R2,50	R100,00	R5,00
ROW	Hungary	T-Mobile (Westel)	21630	3630	HUNH2	R5,00	R4,00	R4,00	R2,50	R100,00	R2,00
ROW	Hungary	Vodafone	21670	3670	HUNOV - BICS Hub	R2,50	R4,00	R9,00	R2,50	R100,00	R2,50
ROW	Iceland	Siminn (Iceland Telecom)	27401	35489	ISLPS	R10,00	R32,00	R40,00	R2,50	R200,00	R5,00
ROW	Iceland	Viking Wireless (IMC Island)	27404	354650	ISLVW	R10,00	R32,00	R40,00	R2,50	R200,00	R10,00
ROW	Iceland	Vodafone	27402	35469	ISLTL	R10,00	R32,00	R40,00	R2,50	R200,00	R7,50
ROW	India	Aircel - Andhra Pradesh	405801	919700	IND23	R20,00	R64,00	R80,00	R1,25	R200,00	R7,50
ROW	India	Aircel - Bihar & Jharkhand	40425	919852	IND04	R20,00	R64,00	R80,00	R1,25	R200,00	R7,50
ROW	India	Aircel - Chennai	40441	919841	INDRC	R20,00	R64,00	R80,00	R1,25	R200,00	R7,50
ROW	India	Aircel - Delhi	405800	919716	IND19	R20,00	R64,00	R80,00	R1,25	R200,00	R7,50
ROW	India	Aircel - Gujurat	405802	919722	IND28	R20,00	R64,00	R80,00	R1,25	R200,00	R7,50
ROW	India	Aircel - Haryana	405807	919802	IND29	R20,00	R64,00	R80,00	R1,25	R200,00	R7,50
ROW	India	Aircel - Himachal Pradesh	40435	919857	IND02	R20,00	R64,00	R80,00	R1,25	R200,00	R7,50
ROW	India	Aircel - Karnataka	405803	919738	IND22	R20,00	R64,00	R80,00	R1,25	R200,00	R7,50
ROW	India	Aircel - Kerala	405809	919809	IND20	R20,00	R64,00	R80,00	R1,25	R200,00	R7,50
ROW	India	Aircel - Kolkata	40491	919804	IND09	R20,00	R64,00	R80,00	R1,25	R200,00	R7,50
ROW	India	Aircel - Madhya Prasesh	405808	919806	IND27	R20,00	R64,00	R80,00	R1,25	R200,00	R7,50
ROW	India	Aircel - Maharashtra & Goa	405804	919762	IND24	R20,00	R64,00	R80,00	R1,25	R200,00	R7,50
ROW	India	Aircel - Mumbai	405805	919768	IND21	R20,00	R64,00	R80,00	R1,25	R200,00	R7,50
ROW	India	Aircel - Orissa	40428	919853	IND05	R20,00	R64,00	R80,00	R1,25	R200,00	R7,50

International Voice and SMS Roaming Rate Card (rates whilst travelling in these countries by network)											
ROW	India	Aircel - Punjab	405812	919803	IND25	R20,00	R64,00	R80,00	R1,25	R200,00	R7,50
ROW	India	Aircel - Rajasthan	405806	919782	IND26	R20,00	R64,00	R80,00	R1,25	R200,00	R7,50
ROW	India	Aircel - Tamil Nadu	40442	919842	INDAC	R20,00	R64,00	R80,00	R1,25	R200,00	R7,50
ROW	India	Aircel - Uttar Pradesh East	405810	919807	IND17	R20,00	R64,00	R80,00	R1,25	R200,00	R7,50
ROW	India	Aircel - Uttar Pradesh West	405811	919808	IND18	R20,00	R64,00	R80,00	R1,25	R200,00	R7,50
ROW	India	Aircel - West Bengal	40417	919851	IND03	R20,00	R64,00	R80,00	R1,25	R200,00	R7,50
ROW	India	Bharti Airtel - Assam	40556	919954	IND15	R20,00	R64,00	R80,00	R1,25	R200,00	R7,50
ROW	India	Bharti Airtel - Bihar	40552	919934	IND12	R20,00	R64,00	R80,00	R1,25	R200,00	R7,50
ROW	India	Bharti Airtel - Haryana	40496	919896	INDA5	R20,00	R64,00	R80,00	R1,25	R200,00	R7,50
ROW	India	Bharti Airtel - Jammu & Kashmir	405550	9199060	IND13	R20,00	R64,00	R80,00	R1,25	R200,00	R7,50
ROW	India	Bharti Airtel - North East	40416	919862	IND16	R20,00	R64,00	R80,00	R1,25	R200,00	R7,50
ROW	India	Bharti Airtel - Orissa	40553	919937	IND11	R20,00	R64,00	R80,00	R1,25	R200,00	R7,50
ROW	India	Bharti Airtel - Uttar Pradesh East	40554	919935	IND10	R20,00	R64,00	R80,00	R1,25	R200,00	R7,50
ROW	India	Bharti Airtel - West Bengal	40551	919932	IND14	R20,00	R64,00	R80,00	R1,25	R200,00	R7,50
ROW	India	Bharti Airtel - Andhra Pradesh	40449	919849	INDJH	R20,00	R64,00	R80,00	R1,25	R200,00	R7,50
ROW	India	Bharti Airtel - Chennai	40440	919840	INDSC	R20,00	R64,00	R80,00	R1,25	R200,00	R7,50
ROW	India	Bharti Airtel - Delhi	40410	919810	INDAT	R20,00	R64,00	R80,00	R1,25	R200,00	R7,50
ROW	India	Bharti Airtel - Gujarat	40498	919898	INDA3	R20,00	R64,00	R80,00	R1,25	R200,00	R7,50
ROW	India	Bharti Airtel - Himachal Pradesh	40403	919816	INDBL	R20,00	R64,00	R80,00	R1,25	R200,00	R7,50
ROW	India	Bharti Airtel - Karnataka	40445	919845	INDJB	R20,00	R64,00	R80,00	R1,25	R200,00	R7,50
ROW	India	Bharti Airtel - Kerala	40495	919895	INDA7	R20,00	R64,00	R80,00	R1,25	R200,00	R7,50
ROW	India	Bharti Airtel - Kolkota	40431	919831	INDMT	R20,00	R64,00	R80,00	R1,25	R200,00	R7,50
ROW	India	Bharti Airtel - Madhya Pradesh	40493	919893	INDA8	R20,00	R64,00	R80,00	R1,25	R200,00	R7,50
ROW	India	Bharti Airtel - Maharashtra & Goa	40490	919890	INDA2	R20,00	R64,00	R80,00	R1,25	R200,00	R7,50
ROW	India	Bharti Airtel - Mumbai	40492	919892	INDA1	R20,00	R64,00	R80,00	R1,25	R200,00	R7,50
ROW	India	Bharti Airtel - Punjab	40402	919815	INDA9	R20,00	R64,00	R80,00	R1,25	R200,00	R7,50
ROW	India	Bharti Airtel - Rajasthan	40470	919829	INDH1	R20,00	R64,00	R80,00	R1,25	R200,00	R7,50
ROW	India	Bharti Airtel - Tamilnadu	40494	919894	INDA4	R20,00	R64,00	R80,00	R1,25	R200,00	R7,50
ROW	India	Bharti Airtel - Uttar Pradesh West	40497	919897	INDA6	R20,00	R64,00	R80,00	R1,25	R200,00	R7,50

International Voice and SMS Roaming Rate Card (rates whilst travelling in these countries by network)											
ROW	India	BSNL	40474	919434	INDWB	R20,00	R64,00	R80,00	R1,25	R200,00	R7,50
ROW	India	Vodafone Idea Limited - Andhra Pradesh	40407	919848	IND07	R20,00	R64,00	R80,00	R1,25	R200,00	R7,50
ROW	India	Vodafone Idea Limited - Bihar & Jharkhand	40570	919708	INDIB	R20,00	R64,00	R80,00	R1,25	R200,00	R7,50
ROW	India	Vodafone Idea Limited - Gujarat	40424	919824	INDBI	R20,00	R64,00	R80,00	R1,25	R200,00	R7,50
ROW	India	Vodafone Idea Limited - Haryana	40412	919812	INDEH	R20,00	R64,00	R80,00	R1,25	R200,00	R7,50
ROW	India	Vodafone Idea Limited - Himachal Pradesh	40482	919882	INDIH	R20,00	R64,00	R80,00	R1,25	R200,00	R7,50
ROW	India	Vodafone Idea Limited - Karnataka	40444	919844	INDSK	R20,00	R64,00	R80,00	R1,25	R200,00	R7,50
ROW	India	Vodafone Idea Limited - Kerala	40419	919847	INDEK	R20,00	R64,00	R80,00	R1,25	R200,00	R7,50
ROW	India	Vodafone Idea Limited - Kolkata	405848	919088	INDIK	R20,00	R64,00	R80,00	R1,25	R200,00	R7,50
ROW	India	Vodafone Idea Limited - Madhya Pradesh	40478	919826	INDMP	R20,00	R64,00	R80,00	R1,25	R200,00	R7,50
ROW	India	Vodafone Idea Limited - Maharashtra & Goa	40422	919822	INDBO	R20,00	R64,00	R80,00	R1,25	R200,00	R7,50
ROW	India	Vodafone Idea Limited - Mumbia	405799	919702	INDIM	R20,00	R64,00	R80,00	R1,25	R200,00	R7,50
ROW	India	Vodafone Idea Limited - New Delhi	40404	919891	INDID	R20,00	R64,00	R80,00	R1,25	R200,00	R7,50
ROW	India	Vodafone Idea Limited - Orissa	405850	919090	INDIO	R20,00	R64,00	R80,00	R1,25	R200,00	R7,50
ROW	India	Vodafone Idea Limited - Punjab	40414	919814	INDSP	R20,00	R64,00	R80,00	R1,25	R200,00	R7,50
ROW	India	Vodafone Idea Limited - Rajasthan	40487	919887	INDIR	R20,00	R64,00	R80,00	R1,25	R200,00	R7,50
ROW	India	Vodafone Idea Limited - Tamil Nadu & Chennai	405852	919092	INDIT	R20,00	R64,00	R80,00	R1,25	R200,00	R7,50
ROW	India	Vodafone Idea Limited - Uttar Pradesh East	40489	919889	INDIU	R20,00	R64,00	R80,00	R1,25	R200,00	R7,50
ROW	India	Vodafoen Idea Limited - Uttar Pradesh West	40456	919837	INDEU	R20,00	R64,00	R80,00	R1,25	R200,00	R7,50
ROW	India	Vodafone Idea Limited - West Bengal	405853	919093	INDIW	R20,00	R64,00	R80,00	R1,25	R200,00	R7,50
ROW	India	MTNL Dolphin (Delhi)	40468	919868	INDDL	R20,00	R64,00	R80,00	R1,25	R200,00	R7,50
ROW	India	MTNL Dolphin (Mumbai)	40469	919869	INDMB	R20,00	R64,00	R80,00	R1,25	R200,00	R7,50
ROW	India	Navitas	90117	88236	AAMNT	R20,00	R64,00	R80,00	R1,25	R200,00	R7,50
ROW	India	Tata Docomo - Andhra Pradesh	405025	919030	INDT0	R10,00	R8,00	R10,00	R1,25	R200,00	R5,00
ROW	India	Tata Docomo - Bihar	405027	919031	INDTB	R10,00	R8,00	R10,00	R1,25	R200,00	R5,00
ROW	India	Tata Docomo - Delhi	405029	917796	INDTD	R10,00	R8,00	R10,00	R1,25	R200,00	R5,00
ROW	India	Tata Docomo - Gujurat	405030	919033	INDTG	R10,00	R8,00	R10,00	R1,25	R200,00	R5,00
ROW	India	Tata Docomo - Haryana	405031	919034	INDTH	R10,00	R8,00	R10,00	R1,25	R200,00	R5,00
ROW	India	Tata Docomo - Himachal Pradesh	405032	918091	INDT4	R10,00	R8,00	R10,00	R1,25	R200,00	R5,00

International Voice and SMS Roaming Rate Card (rates whilst travelling in these countries by network)											
ROW	India	Tata Docomo - Karnataka	405034	919036	INDT1	R10,00	R8,00	R10,00	R1,25	R200,00	R5,00
ROW	India	Tata Docomo - Kerela	405035	919037	INDT3	R10,00	R8,00	R10,00	R1,25	R200,00	R5,00
ROW	India	Tata Docomo - Kolkota	405036	919038	INDTK	R10,00	R8,00	R10,00	R1,25	R200,00	R5,00
ROW	India	Tata Docomo - Madhya Pradesh	405038	919039	INDT5	R10,00	R8,00	R10,00	R1,25	R200,00	R5,00
ROW	India	Tata Docomo - Maharashtra & Goa	405037	919028	INDT6	R10,00	R8,00	R10,00	R1,25	R200,00	R5,00
ROW	India	Tata Docomo - Mumbai	405039	919029	INDTM	R10,00	R8,00	R10,00	R1,25	R200,00	R5,00
ROW	India	Tata Docomo - Orissa	405041	919040	INDTO	R10,00	R8,00	R10,00	R1,25	R200,00	R5,00
ROW	India	Tata Docomo - Punjab	405042	919041	INDTP	R10,00	R8,00	R10,00	R1,25	R200,00	R5,00
ROW	India	Tata Docomo - Rajasthan	405043	917737	INDTR	R10,00	R8,00	R10,00	R1,25	R200,00	R5,00
ROW	India	Tata Docomo - Tamil Nadu	405044	919043	INDT2	R10,00	R8,00	R10,00	R1,25	R200,00	R5,00
ROW	India	Tata Docomo - Uttar Pradesh East	405045	919044	INDT7	R10,00	R8,00	R10,00	R1,25	R200,00	R5,00
ROW	India	Tata Docomo - Uttar Pradesh West	405046	919045	INDT8	R10,00	R8,00	R10,00	R1,25	R200,00	R5,00
ROW	India	Tata Docomo - West Bengal	405047	919046	INDT9	R10,00	R8,00	R10,00	R1,25	R200,00	R5,00
ROW	India	Vodafone Essar - Gujarat	40405	919825	INDF1	R20,00	R64,00	R80,00	R1,25	R200,00	R7,50
ROW	India	Vodafone Essar - Karnataka	40486	919886	INDB4	R20,00	R64,00	R80,00	R1,25	R200,00	R7,50
ROW	India	Vodafone Essar - Kerala	40446	919846	INDBK	R20,00	R64,00	R80,00	R1,25	R200,00	R7,50
ROW	India	Vodafone Essar - Kolkata	40430	919830	INDCC	R20,00	R64,00	R80,00	R1,25	R200,00	R7,50
ROW	India	Vodafone Essar - Maharashtra & Goa	40427	919823	INDBM	R20,00	R64,00	R80,00	R1,25	R200,00	R7,50
ROW	India	Vodafone Essar - Mumbai	40420	919820	INDHM	R20,00	R64,00	R80,00	R1,25	R200,00	R7,50
ROW	India	Vodafone Essar - Tamil Nadu	40443	919843	INDBT	R20,00	R64,00	R80,00	R1,25	R200,00	R7,50
ROW	India	Vodafone Mobile Services - Delhi	40411	919811	INDE1	R20,00	R64,00	R80,00	R1,25	R200,00	R7,50
ROW	Indonesia	Hutchinson CP Telecom	51089	62896	IDN89	R10,00	R40,00	R50,00	R1,25	R100,00	R2,00
ROW	Indonesia	Indosat Ooredoo	51021	62855	IDNIM	R10,00	R40,00	R50,00	R1,25	R200,00	R2,00
ROW	Indonesia	Telkomsel	51010	62811	IDNTS	R15,00	R48,00	R100,00	R1,25	R100,00	R5,00
ROW	Indonesia	XL	51011	62818	IDNEX	R5,00	R4,00	R50,00	R1,25	R100,00	R2,50
ROW	Iran	MCI	43211	98911	IRN11	R20,00	R56,00	R70,00	R5,00	R200,00	R7,50
ROW	Iran	MTNIrancell	43235	98935	IRNMI	R5,00	R2,39	R12,50	R5,00	R100,00	R1,20
ROW	Iraq	Korek	41840	96475	IRQKK	R15,00	R48,00	R60,00	R5,00	R200,00	R5,00
ROW	Iraq	Zain	41820	9647802	IRQAT	R10,00	R28,00	R70,00	R5,00	R200,00	R7,50

International Voice and SMS Roaming Rate Card (rates whilst travelling in these countries by network)											
ROW	Ireland	Hutchison 3G	27205	35383	IRLH3	R2,50	R8,00	R12,50	R1,25	R200,00	R1,25
ROW	Ireland	Meteor	27203	35385	IRLME	R15,00	R48,00	R60,00	R1,25	R400,00	R7,50
ROW	Ireland	O2	27202	35386	IRLDF	R2,50	R8,00	R12,50	R1,25	R200,00	R1,25
ROW	Ireland	Vodafone	27201	35387	IRLEC	R2,50	R4,00	R9,00	R1,25	R200,00	R2,50
ROW	Isle of Man	Cable & Wireless - Guernsey	23455	447781	GBRGT	R15,00	R40,00	R50,00	R2,50	R200,00	R7,50
ROW	Isle of Man	Manx Telecom	23458	447624	GBRMT	R10,00	R20,00	R25,00	R2,50	R200,00	R5,00
ROW	Israel	Cellcom	42502	97252	ISRCL	R20,00	R64,00	R80,00	R5,00	R300,00	R20,00
ROW	Israel	Orange (Partner Communications)	42501	97254	ISR01	R20,00	R64,00	R80,00	R5,00	R200,00	R20,00
ROW	Israel	Pelephone Communication	42503	97250	ISRPL	R5,00	R12,00	R15,00	R5,00	R300,00	R20,00
ROW	Italy	Telecom Italia Mobile	22201	39339	ITASI	R15,00	R12,00	R15,00	R2,50	R200,00	R7,50
ROW	Italy	Vodafone Omnitel	22210	39349	ITAOM	R5,00	R4,00	R9,00	R2,50	R200,00	R2,50
ROW	Italy	Wind	22288	39320	ITAWI	R15,00	R12,00	R12,50	R2,50	R200,00	R1,50
ROW	Jamaica	Digicel	338050	187638	JAMDC	R20,00	R64,00	R80,00	R5,00	R200,00	R10,00
ROW	Japan	NTT DoCoMo	44010	8190542	JPNDO	R5,00	R12,00	R10,00	R1,25	R200,00	R5,00
ROW	Japan	Softbank Mobile	44020	8190665	JPNJP	R25,00	R28,00	R50,00	R1,25	R200,00	R7,50
ROW	Jersey	Airtel Jersey	23403	4478297	GBRAJ	R15,00	R32,00	R40,00	R1,25	R500,00	R7,50
ROW	Jersey	JT	23450	447797	GBRJT	R5,00	R2,00	R40,00	R1,25	R200,00	R7,50
ROW	Jordan	Orange (Mobilecom)	41677	96277	JORMC	R20,00	R32,00	R40,00	R5,00	R100,00	R7,50
ROW	Jordan	Zain	41601	96279	JORFL	R20,00	R80,00	R100,00	R5,00	R300,00	R10,00
ROW	Kazakhstan	KaR-Tel LLP	40101	7705	KAZKT	R15,00	R12,00	R12,50	R5,00	R300,00	R1,50
ROW	Kazakhstan	K'Cell	40102	7701	KAZKZ	R20,00	R64,00	R80,00	R5,00	R300,00	R5,00
ROW	Korea	KT Freetel	45008	8210291	KORKF	R15,00	R40,00	R50,00	R1,25	R200,00	R10,00
ROW	Korea	SK Telecom	45005	821020	KORSK	R2,50	R4,00	R12,50	R1,25	R200,00	R1,25
ROW	Kuwait	Ooredoo	41903	9656	KWTNM	R5,00	R12,00	R100,00	R2,50	R200,00	R12,50
ROW	Kuwait	Zain (MTC-Vodafone)	41902	96596	KWTMT	R20,00	R80,00	R100,00	R2,50	R200,00	R12,50
ROW	Laos	Unitel	45703	856209	LAOLA	R20,00	R56,00	R70,00	R2,50	R200,00	R7,50
ROW	Laos	Vimplecom	45708	856207	LAOTL	R20,00	R80,00	R100,00	R2,50	R200,00	R10,00
ROW	Latvia	Latvian Mobile Telephone (LMT)	24701	371292	LVALM	R10,00	R4,00	R60,00	R5,00	R100,00	R7,50
ROW	Latvia	Tele2	24702	371295	LVABC	R15,00	R8,00	R9,00	R5,00	R200,00	R1,50

International Voice and SMS Roaming Rate Card (rates whilst travelling in these countries by network)											
ROW	Lebanon	MIC 1/MIC 2	41501	96134	LBNFL	R15,00	R24,00	R30,00	R5,00	R200,00	R7,50
ROW	Liechtenstein	Mobilkom	29505	42379	LIEMK	R20,00	R48,00	R60,00	R7,50	R200,00	R10,00
ROW	Liechtenstein	Orange	29502	42378	LIEVE	R20,00	R48,00	R60,00	R7,50	R100,00	R7,50
ROW	Lithuania	Bite Lietuva	24602	370699	LTUMT	R20,00	R80,00	R100,00	R7,50	R400,00	R5,00
ROW	Lithuania	Omnitel	24601	370698	LTUOM	R7,50	R4,00	R100,00	R20,00	R300,00	R5,00
ROW	Lithuania	TELE2 GROUP			LTU03	R15,00	R8,00	R9,00	R5,00	R200,00	R1,50
ROW	Luxembourg	Orange (VOXmobile)	27099	352061	LUXVM	R5,00	R8,00	R6,00	R2,50	R300,00	R1,50
ROW	Luxembourg	Post Luxembourg	27001	352021	LUXPT	R5,00	R4,00	R30,00	R2,50	R100,00	R5,00
ROW	Luxembourg	Tango	27077	352091	LUXTG	R7,50	R8,00	R7,50	R2,50	R100,00	R1,25
ROW	Macau	CTM	45501	85368989	MACCT	R15,00	R40,00	R50,00	R1,25	R200,00	R10,00
ROW	Macau	Hutchison Telephone	45503	853634	MACHT	R10,00	R28,00	R35,00	R1,25	R200,00	R10,00
ROW	Macau	Smartone	45500	85362000	MACSM	R15,00	R48,00	R60,00	R1,25	R200,00	R10,00
ROW	Macedonia	T-Mobile	29401	38970	MKDMM	R20,00	R48,00	R60,00	R7,50	R200,00	R7,50
ROW	Macedonia	VIP Operator	29403	38977	MKDNO	R15,00	R40,00	R50,00	R7,50	R300,00	R7,50
ROW	Malaysia	Celcom 2G/3G	50213	6013	MYSMR	R5,00	R4,00	R60,00	R1,25	R200,00	R10,00
ROW	Malaysia	DiGi Telecommunication	50216	6016	MYSMT	R15,00	R8,00	R70,00	R1,25	R400,00	R7,50
ROW	Malaysia	Maxis	50212	6012	MYSBC	R20,00	R56,00	R70,00	R1,25	R200,00	R7,50
ROW	Maldives	Dhiraagu	47201	96077	MDV01	R80,00	R120,00	R150,00	R15,00	R200,00	R10,00
ROW	Maldives	Ooredoo	47202	96096	MDVWM	R35,00	R120,00	R150,00	R15,00	R200,00	R10,00
ROW	Malta	Go Mobile	27821	35679	MLTGO	R20,00	R64,00	R80,00	R2,50	R200,00	R7,50
ROW	Malta	Vodafone - Satellite Network	90119	35694	MLTMA	R7,50	R2,40	R9,00	R2,50	R200,00	R2,50
ROW	Malta	Vodafone	27801	35694	MLTTL	R7,50	R4,00	R9,00	R2,50	R200,00	R2,50
ROW	Mexico	Telcel	334020	52941	MEXTL	R20,00	R40,00	R50,00	R1,25	R300,00	R7,50
ROW	Mexico	Telefonica Movilles	334030	52942	MEXMS	R5,00	R8,00	R10,00	R1,25	R200,00	R1,50
ROW	Moldova	Moldcell	25902	373794	MDAMC	R40,00	R48,00	R60,00	R7,50	R100,00	R2,50
ROW	Monaco	Monaco Telecom (Vala 900)	21201	37744	MCOM1	R40,00	R80,00	R100,00	R7,50	R200,00	R7,50
ROW	Netherlands	KPN Mobile	20408	31653	NLDPT	R7,50	R6,00	R10,00	R1,25	R200,00	R1,50
ROW	Netherlands	Telfort	20412	31626	NLDTM	R7,50	R8,00	R10,00	R1,25	R200,00	R1,50
ROW	Netherlands	T-Mobile - merged all IMSIS	20416	31624	NLDPN	R5,00	R4,00	R4,00	R1,25	R200,00	R2,00

International Voice and SMS Roaming Rate Card (rates whilst travelling in these countries by network)											
ROW	Netherlands	Vodafone	20404	31654	NLDLT	R5,00	R4,00	R9,00	R1,25	R200,00	R2,50
ROW	New Zealand	2 Degrees (New Zealand Comms)	53024	6422	**NZLK9**	R5,00	R2,00	R10,00	R1,25	R300,00	R1,25
ROW	New Zealand	Spark New Zealand	53005	6427743	NZLTM	R5,00	R4,00	R80,00	R1,25	R300,00	R7,50
ROW	New Zealand	Vodafone	53001	6421	NZLBS	R2,50	R4,00	R10,00	R1,25	R300,00	R2,50
ROW	Nicaragua	Claro (Enitel)	71021	50585	NICEN	R35,00	R120,00	R150,00	R5,00	R200,00	R7,50
ROW	Norway	Aeromobil	90114	88299	NORAM	R5,00	R12,00	R100,00	R50,00	R100,00	R20,00
ROW	Norway	Maritime Communications Partner	90112	88232	NORMC	R20,00	R32,00	R40,00	R30,00	R200,00	R20,00
ROW	Norway	Telenor Mobil	24201	47900	NORTM	R15,00	R8,00	R35,00	R2,50	R200,00	R7,50
ROW	Norway	Telia/Netcom	24202	47920	NORNC	R7,50	R8,00	R35,00	R5,00	R100,00	R7,50
ROW	Oman	Oman Mobile (Omantel)	42202	96892	OMNGT	R20,00	R80,00	R100,00	R5,00	R100,00	R10,00
ROW	Oman	Ooredoo	42203	96895	OMNNT	R20,00	R80,00	R100,00	R5,00	R300,00	R10,00
ROW	Pakistan	Mobilink	41001	92300	PAKMK	R15,00	R12,00	R12,50	R1,25	R100,00	R1,50
ROW	Pakistan	Telenor	41006	92345	PAKTP	R15,00	R12,00	R20,00	R1,25	R100,00	R5,00
ROW	Pakistan	Ufone	41003	92333	PAKUF	R10,00	R20,00	R25,00	R1,25	R200,00	R7,50
ROW	Pakistan	Warid Telecom	41007	92321	PAKWA	R12,50	R10,00	R12,50	R1,25	R100,00	R2,50
ROW	Pakistan	Zong	41004	9231	PAKPL	R7,50	R12,00	R15,00	R1,25	R100,00	R5,00
ROW	Palestine	Jawwal	42505	97259	PSEJE	R20,00	R64,00	R80,00	R5,00	R200,00	R20,00
ROW	Panama	Cable & Wireless	71401	50769	PANCW	R20,00	R64,00	R80,00	R5,00	R200,00	R10,00
ROW	Panama	Claro	71403	507620	PANCL	R20,00	R64,00	R80,00	R5,00	R300,00	R10,00
ROW	Panama	Digicel	71404	50760	PANDC	R15,00	R48,00	R60,00	R5,00	R200,00	R7,50
ROW	Panama	Telefonica Moviles	714020	507661	PANMS	R5,00	R12,00	R10,00	R5,00	R200,00	R1,50
ROW	Papua New Guinea	Digicel Limited	53703	67572	PNGDP	R15,00	R48,00	R60,00	R10,00	R200,00	R10,00
ROW	Paraguay	Claro	74402	595991	PRYHT	R15,00	R48,00	R60,00	R2,50	R200,00	R5,00
ROW	Paraguay	Hola Paraguay	74401	595961	PRYVX	R20,00	R40,00	R50,00	R2,50	R200,00	R7,50
ROW	Peru	Claro	71610	51997	PERTM	R10,00	R40,00	R50,00	R2,50	R200,00	R7,50
ROW	Philippines	Globe Telecom	51502	63917	PHLGT	R20,00	R80,00	R100,00	R2,50	R200,00	R7,50
ROW	Philippines	SMART Communications	51503	63918	PHLSR	R2,50	R8,00	R20,00	R2,50	R200,00	R2,50
ROW	Poland	Orange (PTK Centertel)	26003	48501	POL03	R5,00	R4,00	R9,00	R2,50	R200,00	R1,50
ROW	Poland	P4 (Project 4)	26006	48790	POLP4	R5,00	R8,00	R50,00	R2,50	R100,00	R5,00

International Voice and SMS Roaming Rate Card (rates whilst travelling in these countries by network)											
ROW	Poland	Polkomtel	26001	48601	POLKM	R15,00	R48,00	R60,00	R2,50	R100,00	R5,00
ROW	Poland	T Mobile	26002	48602	POL02	R5,00	R4,00	R4,00	R2,50	R100,00	R2,00
ROW	Portugal	Meo	26806	35196	PRTTM	R10,00	R4,00	R9,00	R2,50	R100,00	R1,50
ROW	Portugal	NOS	26803	35193	PRTOP	R15,00	R12,00	R12,50	R2,50	R200,00	R5,00
ROW	Portugal	Vodafone	26801	35191	PRTOV - BICS Hub	R10,00	R4,00	R9,00	R2,50	R100,00	R2,50
ROW	Puerto Rico	Claro	330110	1939	PRICL	R20,00	R40,00	R50,00	R2,50	R200,00	R10,00
ROW	Qatar	Ooredoo	42701	97455	QATQT	R5,00	R12,00	R15,00	R5,00	R200,00	R2,00
ROW	Qatar	Vodafone	42702	97479	QATB1	R20,00	R40,00	R50,00	R5,00	R200,00	R10,00
ROW	Romania	Orange	22610	40744	ROMMR	R5,00	R4,00	R9,00	R1,25	R200,00	R1,50
ROW	Romania	Telekom/Cosmote	22603	4076	ROMCS	R5,00	R4,00	R4,00	R1,25	R200,00	R2,00
ROW	Romania	Vodafone (MobiFon)	22601	40722	ROMMF	R2,50	R4,00	R9,00	R1,25	R200,00	R2,50
ROW	Russia	MTS PJSC	25001	79160	RUS01	R35,00	R120,00	R150,00	R5,00	R300,00	R20,00
ROW	Russia	T2 Mobile LLC (Yenisey Telecom)	25005	790298	RUSSC	R30,00	R24,00	R30,00	R5,00	R100,00	R2,50
ROW	Russia	VimpelCom (KB Impuls)	25099	79037	RUSBD	R15,00	R12,00	R12,50	R5,00	R300,00	R1,50
ROW	Russia	Zao Smarts (Ufa MSC)	2501506	790237081	RUS15	R20,00	R80,00	R100,00	R5,00	R100,00	R5,00
ROW	Russia	Zao Smarts (Ulianovsk MSC)	2501508	790237006	RUS15	R20,00	R80,00	R100,00	R5,00	R100,00	R5,00
ROW	Saudi Arabia	Etisalat (Mobily)	42003	96656	SAUET	R2,50	R6,00	R12,50	R2,50	R200,00	R2,50
ROW	Saudi Arabia	Saudi Telecom Company (STC)	42001	96650	SAUAJ	R2,50	R4,00	R15,00	R2,50	R200,00	R10,00
ROW	Saudi Arabia	Zain	42004	96659	SAUZN	R20,00	R64,00	R80,00	R2,50	R200,00	R10,00
ROW	Serbia	Telenor (Mobtel)	22001	38163	YUGMT	R15,00	R8,00	R150,00	R7,50	R200,00	R7,50
ROW	Serbia	T-Mobile (Monet)	29702	38267	MNETM	R80,00	R64,00	R80,00	R7,50	R200,00	R5,00
ROW	Serbia	Vip Mobile	22005	38161	SRBNO	R20,00	R80,00	R100,00	R7,50	R200,00	R5,00
ROW	Singapore	MobileOne (M1)	52503	659	SGPM1	R15,00	R40,00	R50,00	R1,25	R200,00	R7,50
ROW	Singapore	SingTel Mobile (GSM900, 3G)	52501	659	SGPST	R15,00	R48,00	R60,00	R1,25	R200,00	R7,50
ROW	Singapore	StarHub	52505	659854	SGPSH	R5,00	R4,00	R15,00	R1,25	R200,00	R10,00
ROW	Slovak Republic	Orange	23101	421905	SVKGT	R5,00	R4,00	R12,50	R2,50	R100,00	R5,00
ROW	Slovak Republic	T-Mobile	23102	421903	SVKET	R5,00	R4,00	R4,00	R2,50	R100,00	R2,00
ROW	Slovenia	A1 Slovenija (SI Mobil)	29340	38640	SVNSM	R20,00	R64,00	R80,00	R2,50	R200,00	R7,50
ROW	Slovenia	T2	29364	38664	SVNOC - BICS Hub	R20,00	R64,00	R80,00	R2,50	R200,00	R7,50

International Voice and SMS Roaming Rate Card (rates whilst travelling in these countries by network)											
ROW	Slovenia	Telekom Slovenije	29341	38641	SVNMT	R20,00	R64,00	R80,00	R2,50	R300,00	R7,50
ROW	Spain	Orange	21403	34656	ESPRT	R5,00	R4,00	R9,00	R1,25	R200,00	R1,50
ROW	Spain	Telefonica Moviles (MNC 05/ MNC 07)	21405	34648	ESPT2	R7,50	R2,40	R9,00	R1,25	R300,00	R5,00
ROW	Spain	Vodafone (MNC 01/ MNC 06)	21401	34607	ESPAT	R7,50	R2,40	R9,00	R1,25	R200,00	R2,50
ROW	Spain	Xfera (Yoigo)	21404	34622	ESPXF	R7,50	R8,00	R30,00	R1,25	R100,00	R7,50
ROW	Sri Lanka	Dialog Telekom	41302	9477	LKADG	R5,00	R4,00	R80,00	R5,00	R200,00	R7,50
ROW	Sri Lanka	Etisalat	41303	9472	LKACT	R10,00	R8,00	R20,00	R5,00	R200,00	R5,00
ROW	Sri Lanka	Hutchison	41308	9478	LKAHT	R10,00	R48,00	R60,00	R5,00	R200,00	R7,50
ROW	Sri Lanka	Mobitel	41301	9471	LKA71	R20,00	R64,00	R80,00	R5,00	R100,00	R7,50
ROW	St Maarten	Digicel Group (ANTCT)	36269	599969	ANTCT	R40,00	R64,00	R80,00	R5,00	R200,00	R10,00
ROW	St Maarten	Telcell	36251	59952	ANTTC	R20,00	R48,00	R60,00	R5,00	R200,00	R7,50
ROW	Sweden	Hi3G	24002	467350	SWEHU	R7,50	R8,00	R12,50	R1,25	R200,00	R1,25
ROW	Sweden	Tele2	24007	46707	SWEIQ	R15,00	R8,00	R9,00	R1,25	R200,00	R1,50
ROW	Sweden	Telenor	24008	46708	SWEEP	R15,00	R8,00	R50,00	R1,25	R200,00	R7,50
ROW	Sweden	Telia Sverige AB	24001	46705	SWETR	R7,50	R8,00	R40,00	R1,25	R200,00	R7,50
ROW	Switzerland	On Air	90115	88298	CHEOA	R50,00	R40,00	R50,00	R30,00	R200,00	R20,00
ROW	Switzerland	Salt Mobile	22803	41788	CHEOR	R7,50	R8,00	R70,00	R7,50	R400,00	R7,50
ROW	Switzerland	Sunrise	22802	4176	CHEDX	R7,50	R4,00	R80,00	R7,50	R300,00	R10,00
ROW	Switzerland	Swisscom Mobile	22801	4179	CHEC1	R7,50	R4,00	R10,00	R10,00	R300,00	R1,50
ROW	Syria	MTN	41702	96394	SYRSP	R50,00	R48,00	R100,00	R28,00	R200,00	R18,00
ROW	Syria	SyriaTel	41701	96393	SYR01	R40,00	R40,00	R80,00	R2,50	R300,00	R12,50
ROW	Tahiti	Vini (Tikiphone)	54720	68977	FRATK	R20,00	R56,00	R70,00	R5,00	R100,00	R7,50
ROW	Taiwan	Chunghwa Telecom Mobile	46692	886932	TWNLD	R15,00	R32,00	R40,00	R2,50	R300,00	R7,50
ROW	Taiwan	Far EasTone	46601	886936	TWNFE	R10,00	R32,00	R40,00	R2,50	R200,00	R7,50
ROW	Taiwan	Taiwan Mobile	46697	886935	TWNPC	R7,50	R16,00	R25,00	R2,50	R200,00	R5,00
ROW	Tajikistan	Babilon Mobile	43604	992918	TJKBM	R6,00	R4,80	R6,00	R5,00	R200,00	R2,50
ROW	Tajikistan	TCELL (South Region)	43602	99293	TJKIT	R150,00	R120,00	R150,00	R5,00	R300,00	R7,50
ROW	Thailand	Advanced Wireless Network (AWN)	52003	66923	THAWN	R17,50	R36,00	R40,00	R5,00	R200,00	R7,50
ROW	Thailand	DTAC	52005	66950	THADT	R15,00	R8,00	R50,00	R1,25	R200,00	R10,00

International Voice and SMS Roaming Rate Card (rates whilst travelling in these countries by network)											
ROW	Thailand	True Move	52004	66938	THACA	R5,00	R4,00	R100,00	R1,25	R200,00	R10,00
ROW	Tonga	Digicel Limited	53988	67689	TONDP	R15,00	R40,00	R50,00	R10,00	R200,00	R10,00
ROW	Trinidad (USA)	Digicel	374130	18683	TTODL	R35,00	R56,00	R70,00	R5,00	R200,00	R7,50
ROW	Trinidad (USA)	Trinidad and Tobago Telecom (TSTT)	37412	18686	TTO12	R35,00	R56,00	R70,00	R5,00	R200,00	R7,50
ROW	Turkey	AVEA (TT&TIM - Aria)	28603	90559	TURIS	R20,00	R48,00	R60,00	R2,50	R500,00	R7,50
ROW	Turkey	AVEA (TT&TIM - Aycell)	28604	90505	TURAC	R20,00	R48,00	R80,00	R2,50	R500,00	R10,00
ROW	Turkey	Turkcell	28601	90532	TURTC	R20,00	R48,00	R100,00	R2,50	R200,00	R7,50
ROW	Turkey	Vodafone	28602	90542	TURTS	R5,00	R4,00	R9,00	R2,50	R500,00	R2,50
ROW	Ukraine	Kyivstar	25503	38067	UKRKS	R15,00	R12,00	R12,50	R5,00	R300,00	R7,50
ROW	Ukraine	Lifecell	25506	38063	UKRAS	R20,00	R80,00	R100,00	R5,00	R300,00	R7,50
ROW	Ukraine	MTS (UMC)	25501	38050	UKRUM	R20,00	R80,00	R100,00	R5,00	R100,00	R7,50
ROW	United Arab Emirates	Du	42403	97155	AREDU	R20,00	R40,00	R80,00	R5,00	R200,00	R5,00
ROW	United Arab Emirates	Etisalat	42402	97150	ARETC	R15,00	R12,00	R2,50	R2,50	R200,00	R2,50
ROW	United Kingdom	Everything Everywhere	23433	44973	GBROR	R2,50	R2,00	R2,50	R1,25	R400,00	R1,25
ROW	United Kingdom	Hutchison 3G	23420	447782	GBRHU	R5,00	R8,00	R12,50	R1,25	R200,00	R1,25
ROW	United Kingdom	Telefonica UK Limited (O2)	23410	447802	GBRCN	R5,00	R4,00	R7,50	R1,25	R200,00	R1,25
ROW	United Kingdom	Vodafone	23415	44385	GBROV - BICS Hub	R3,00	R2,40	R9,00	R1,25	R300,00	R2,50
ROW	Uruguay	Ancel (Antel)	74801	59899	URYAN	R15,00	R24,00	R30,00	R5,00	R100,00	R5,00
ROW	Uruguay	Claro	74810	59896	URYAM	R15,00	R24,00	R30,00	R2,50	R200,00	R5,00
ROW	Uruguay	Telefonica Movilles	74807	59894	URYTM	R5,00	R8,00	R10,00	R5,00	R200,00	R1,50
ROW	USA	AT&T Mobility (Cingular Wireless (Genesis Region)	310410	131231	USACG	R2,50	R2,00	R1,25	R1,25	R200,00	R1,25
ROW	USA	Manx Telecom North America			USARB	R20,00	R40,00	R100,00	R2,50	R200,00	R7,50
ROW	USA	T-Mobile (Denver)	310260	140547	USAW6	R60,00	R48,00	R60,00	R30,00	R200,00	R10,00
ROW	USA (Antigua)	Antigua Public Utilities Auth (APUA)	344030	126872	ATG03	R35,00	R56,00	R70,00	R5,00	R200,00	R7,50
ROW	USA (Bermuda)	Bermuda Digital Communications Ltd	350000	144179	BMUBD	R35,00	R56,00	R70,00	R5,00	R200,00	R7,50
ROW	USA (Bermuda)	M3 Wireless (Mobility)	35002	1441336	BMUNI	R35,00	R56,00	R70,00	R5,00	R200,00	R7,50
ROW	USA (Caribbean)	CCT Boatphone	348570	128444	VGBCC	R35,00	R56,00	R70,00	R5,00	R200,00	R7,50

International Voice and SMS Roaming Rate Card (rates whilst travelling in these countries by network)											
ROW	USA (Dominica)	Orange	37001	180985	DOM01	R35,00	R56,00	R70,00	R5,00	R300,00	R7,50
ROW	Uzbekistan	Unitel	43404	99890	UZBDU	R20,00	R80,00	R100,00	R2,50	R200,00	R7,50
ROW	Vanatu	Digicel Limited	54105	67853	VUTDP	R20,00	R48,00	R60,00	R20,00	R200,00	R10,00
ROW	Venezuela	Digitel (MNC 02)	73402	58412	VEND2	R20,00	R56,00	R70,00	R2,50	R200,00	R7,50
ROW	Venezuela	Telefonica Moviles	73404	58424	VENMS	R5,00	R8,00	R10,00	R2,50	R300,00	R1,50
ROW	Vietnam	Viettel Mobile	45204	8498	VNMVT	R15,00	R48,00	R100,00	R2,50	R200,00	R7,50
ROW	Vietnam	Vinaphone	45202	8491	VNMVI	R10,00	R40,00	R80,00	R2,50	R200,00	R7,50
ROW	Vietnam	VMS Mobifone	45201	8490	VNMMO	R15,00	R48,00	R100,00	R2,50	R200,00	R7,50
ROW	Yemen	MTN	42102	96773	YEMOC	R5,00	R8,00	R12,50	R5,00	R200,00	R1,20
ROW	Yemen	Sabafon	42101	96771	YEMSA	R12,50	R10,00	R12,50	R5,00	R200,00	R5,00
ROW	Yemen	Y Telecom	42104	96770	YEMYY	R10,00	R20,00	R25,00	R5,00	R100,00	R7,50

Rates are dependent on the country visited and the network connected to whilst roaming. Item RT15-02-04 provides rates for Voice and SMS for all destinations excluding Africa which is for Africa item RT15-02-17). MTN is offering a discount of 20% for Calling Back Home on RT15-2021 once the analyses of the traffic patterns by destination for International Roaming is to optimize the savings that can be offered.

4.5 RT15-02-05 MMS Bundles
R0,91

MTN does not offer MMS bundles as most customers do not use MMS. MTN does however support MMS as a pay for use service at the rate specified.

4.6 RT15-02-06 Antivirus for the Mobile devices

Rates are based on off-the-shelf antivirus options and based on a vouchersystem that is purchased annually.

4.7 RT15-02-07 Sim Swap
R2,52

SIM swap and SIM replacement alert service to prevent unauthorized SIMswaps. Rate is per device per month.

4.8 RT15-02-08 Bulk SMS

Bulk Messaging		
Bulk SMS - Standard Price per SMS	**Rate in ZAR Ex VAT**	**Rate in ZAR Inc VAT**
Monthly Volume (0 - 2,000,000)	R0,1450	R0,1668
Monthly Volume (2,000,001 - 6,000,000)	R0,1400	R0,1610
Monthly Volume (6,000,001 - 10,000,000)	R0,1350	R0,1553
Monthly Volume (10,000,001 - 15,000,000)	R0,1300	R0,1495
Monthly Volume (15,000,001 - 25,000,000)	R0,1250	R0,1438
Monthly Volume (25,000,001 and more)	R0,1200	R0,1380
Sending Bulk SMS Each Mobile Terminating (MT) SMS (of 160 characters or less) sent will be charged at ZAR 0.15 Concatenation of messages is supported: • Allowing long messages of up to 450 characters (billed as two or three SMSs, dependent on the size) Mobile Number Portability look up services		

4.9 RT15-02-09 Insurance

Insurance Pricing				
Device	**All Risk Premium Per Month**	**Liquid & Accidental Damage Premium Per Month**	**Repair only Premium Per Month**	**Loss & Theft Premium Per Month**
Acer_Acer A315 i3- 8130U 8GB 1TB Notebook-JD	R174,11	R93,55	R53,42	R141,71
Acer_Acer A315 i5-6300U 8GB 1TB Notebook-JD	R211,07	R111,54	R61,99	R171,28
Acer_Acer A315 N4000 4 256SSD-JD	R149,42	R81,17	R46,85	R121,96
Acer_Acer SP111 N4000 4GB 64GB-JD	R159,21	R85,80	R49,30	R129,79
Acer_E1-570_MS H&S 2013 WXGALEDLCD, UMA, 4CellBattery, SD CardReader, 802.11BGN + BT, HD Webcam, Win8.1SL64bit DVD-SuperMulti Double-Layer Drive	R45,99	R29,00	R21,00	R39,22
Acer_E1-570-33214G50Mnii IC i3-3217U 15.6" WXGA LED 4 GB DDR3 Mem 500GB HDD DVD-Multi DL DR SD card reader 802.11b/g/n + BT Crystal Eye HD webcam Win 8.1 Single Language 64-bit	R45,99	R29,00	R21,00	R39,22
Acer_E5 Notebook, Intel® Core i3 Processor, Windows 8.1 Single Language, 4GB Memory, 500GB Hard Drive, 15.6" LED Screen, Super-Multi DVD Writer, LAN, WiFi, Bluetooth4.0,	R45,99	R29,00	R21,00	R39,22

Insurance Pricing				
UMA, Acer Crystal Eye Webcam, Microsoft Office 365 Office				
Acer_ES1-512 Intel Celeron Processor N2840, 2GB, 500GB HDD, NSM8XS9.0 Office 365 2nd Year	R41,99	R27,00	R20,00	R36,02
Acer_Iconia W511 Tablet	R248,17	R130,19	R71,39	R200,96
Acer_Netbook:AOD255/10.1" + Huawei E153 32K PP	R37,19	R24,60	R18,80	R32,18
Acer_Notebook:TMP253-M/ 15.6" Wide LED Backlit LCD/Intel Core i3-3120M/UMA/14GB Ram/500GB HDD/Bluet4.0 /6Cell Battery /5-in-1CardReader/802.11bgn /1.3MP HD Webcam/ Win8 Single Language 64B	R45,19	R28,60	R20,80	R38,58
Acer_Notebook:V5-571-53334G50Makk /Intel Core i5-3337 /15.6" CineCrystal LED Backlit LCD/Win8 SL 64bit/UMA / 1X4G Ram / 500GB HDD (Physical)	R46,79	R29,40	R21,20	R39,86
Acer_V5-561-Ci5 4200, (NX.MK8EA.003) 4G, 500GB, 15.6"LEDLCD, UMA, 4CellBat, DVD-Super Multi DL drive , SD CardReader, 802.11abgn + BT 4.0, HD Webcam, Win8.1SL64bit (Iron on Black)	R48,15	R30,08	R21,54	R40,94
AG_BOLT	R30,79	R21,40	R17,20	R27,06
AG_CHACER	R33,99	R23,00	R18,00	R29,62
AG_EVALAST	R31,99	R22,00	R17,50	R28,02
AG_FREEDOM A	R35,99	R24,00	R18,50	R31,22
AG_GLOW	R34,79	R23,40	R18,20	R30,26
AG_HASHTAG	R53,99	R33,00	R23,00	R45,62
AG_KEEPA	R31,83	R21,92	R17,46	R27,89
AG_SPARK	R31,19	R21,60	R17,30	R27,38
AG_STYLE 5.0	R40,15	R26,08	R19,54	R34,54
AG_THETA	R31,59	R21,80	R17,40	R27,70
AG_TYPO	R32,39	R22,20	R17,60	R28,34
AG_ULTRA 2	R37,75	R24,88	R18,94	R32,62
Alcatel_IK40	R34,55	R23,28	R18,14	R30,06
Alcatel_Kids Watch ZUC SW10	R34,15	R23,08	R18,04	R29,74
Alcatel_L850V	R37,99	R25,00	R19,00	R32,82
Alcatel_MW40	R37,19	R24,60	R18,80	R32,18
Alcatel_OT-255	R30,39	R21,20	R17,10	R26,74
Alcatel_OT318	R30,79	R21,40	R17,20	R27,06
Alcatel_OT6012X	R33,99	R23,00	R18,00	R29,62
Alcatel_OT6032X	R75,53	R44,07	R28,23	R62,85
Alcatel_OT710	R31,11	R21,56	R17,28	R27,31
Alcatel_Pixie 2 OT4016X	R32,39	R22,20	R17,60	R28,34
Alcatel_POP C2	R32,39	R22,20	R17,60	R28,34
ALCATEL_X602	R32,55	R22,28	R17,64	R28,46
Alcatel_Y855	R41,43	R26,72	R19,86	R35,57

Insurance Pricing				
ALCATEL_Y858	R39,11	R25,56	R19,28	R33,71
Apple_10.5-INCH IPAD AIR 3RD GEN WI-FI + CELLULAR 64GB	R223,18	R117,59	R65,20	R180,97
Apple_13-INCH MACBOOK AIR: 1.1GHZ DUAL-CORE 10TH-GENERATION INTEL CORE I3 PROCESSOR, 256GB	R346,22	R179,61	R95,97	R279,40
Apple_Apple iPad 8th Gen Essential Bundle	R247,75	R129,97	R71,29	R200,62
Apple_IPAD (6TH GEN) WI-FI + CELLULAR 128GB	R202,10	R107,05	R59,61	R164,10
Apple_IPAD (6TH GEN) WI-FI + CELLULAR 32GB	R173,23	R93,11	R53,25	R141,00
Apple_IPAD 5 128GB	R123,71	R68,24	R39,85	R101,39
Apple_IPAD 5 32GB	R109,53	R60,84	R36,77	R90,05
Apple_IPAD 7 10.2-INCH IPAD WI-FI + CELLULAR 128GB	R249,88	R131,05	R71,80	R202,33
Apple_IPAD 7 10.2-INCH IPAD WI-FI + CELLULAR 32GB	R206,04	R109,02	R60,66	R167,25
Apple_IPAD 7 10.2-INCH IPAD WI-FI 32GB	R158,49	R85,46	R49,12	R129,22
Apple_iPad 8th Gen (MYMH2HC/A) 10.2-inch Wi-fi+Cell 32GB Space Grey CT	R197,88	R104,94	R58,50	R160,72
Apple_iPad 8th Gen (MYML2HC/A) 10.2-inch Wi-fi+Cell 128GB Space Grey CT	R239,37	R125,72	R69,29	R193,92
Apple_IPAD AIR 2 32GB	R183,47	R98,24	R55,29	R149,20
APPLE_IPAD AIR 2 WI-FI CELLULAR 128GB	R221,28	R116,64	R64,69	R179,45
APPLE_IPAD AIR 2 WI-FI CELLULAR 16GB	R186,99	R100,00	R56,00	R152,02
Apple_IPAD MINI 5 WI-FI + CELLULAR 64GB	R185,71	R99,36	R55,74	R150,99
Apple_IPAD PRO 128GB	R333,60	R173,30	R92,98	R269,30
Apple_iPhone X (64GB)	R266,07	R139,26	R75,68	R215,28
Apple_iPhone 11 128GB	R316,89	R164,67	R88,33	R255,93
Apple_iPhone 11 256GB	R336,80	R174,90	R93,74	R271,86
Apple_iPhone 11 64GB	R312,44	R162,76	R87,38	R252,37
Apple_iPhone 11 Pro 256GB	R435,68	R224,18	R118,59	R350,97
Apple_iPhone 11 Pro 512GB	R530,95	R271,98	R142,54	R427,19
Apple_iPhone 11 Pro 64GB	R381,18	R197,41	R105,20	R307,37
Apple_iPhone 11 Pro Max 256GB	R472,05	R242,04	R127,52	R380,06
Apple_iPhone 11 Pro Max 512GB	R590,29	R301,65	R156,89	R474,66
Apple_iPhone 11 Pro Max 64GB	R417,55	R215,27	R114,14	R336,46
Apple_iPhone 12 128GB	R336,80	R174,90	R93,74	R271,86
Apple_iPhone 12 256GB	R363,06	R188,50	R100,75	R292,87
Apple_iPhone 12 64GB	R324,71	R168,85	R90,88	R262,19
Apple_iPhone 12 Mini 128GB	R316,89	R164,67	R88,33	R255,93
Apple_iPhone 12 Mini 256GB	R336,80	R174,90	R93,74	R271,86
Apple_iPhone 12 Mini 64GB	R312,44	R162,76	R87,38	R252,37
Apple_iPhone 12 Pro 128GB	R381,18	R197,41	R105,20	R307,37
Apple_iPhone 12 Pro 256GB	R417,55	R215,27	R114,14	R336,46
Apple_iPhone 12 Pro 512GB	R501,38	R257,19	R135,38	R403,52
Apple_iPhone 12 Pro Max 128GB	R417,55	R215,27	R114,14	R336,46
Apple_iPhone 12 Pro Max 256GB	R453,81	R233,08	R123,04	R365,47

Insurance Pricing				
Apple_iPhone 12 Pro Max 512GB	R560,72	R286,86	R149,74	R451,00
Apple_I-PHONE 4S 8GB	R72,87	R42,60	R27,64	R60,72
Apple_IPhone 5S 16GB	R53,82	R32,91	R22,95	R45,48
Apple_I-PHONE 5S 32GB	R117,95	R65,23	R38,60	R96,78
Apple_Iphone 5S 32GB CPO	R43,45	R27,72	R20,36	R37,18
Apple_I-PHONE 5S 64GB	R125,31	R69,07	R40,20	R102,67
Apple_I-PHONE 6 128GB	R228,63	R120,31	R66,64	R185,32
Apple_I-PHONE 6 16GB	R125,69	R69,27	R40,28	R102,97
Apple_I-PHONE 6 64GB	R202,78	R107,39	R59,79	R164,64
Apple_iPhone 6 Plus 128GB	R148,06	R80,53	R46,52	R120,87
Apple_iPhone 6 Plus 16GB	R121,80	R67,24	R39,43	R99,86
Apple_iPhone 6S 128 GB	R124,19	R68,49	R39,95	R101,77
Apple_iPhone 6S 16 GB	R109,12	R60,63	R36,68	R89,72
Apple_iPhone 6s 32GB	R124,57	R68,69	R40,04	R102,08
Apple_iPhone 6S 64 GB	R141,93	R77,63	R44,98	R115,96
Apple_iPhone 6S Plus 128 GB	R167,62	R90,31	R52,12	R136,52
Apple_iPhone 6S Plus 16 GB	R137,61	R75,59	R43,90	R112,51
Apple_iPhone 6S Plus 64 GB	R153,45	R83,07	R47,86	R125,18
Apple_iPhone 7 (32GB)	R153,31	R83,01	R47,83	R125,07
Apple_iPhone 7 128GB	R131,74	R72,82	R42,43	R107,81
Apple_iPhone 7 256GB	R128,75	R70,87	R40,95	R105,43
Apple_iPhone 7 Plus 128GB	R150,41	R81,64	R47,10	R122,75
Apple_iPhone 7 Plus 256GB	R165,46	R88,74	R50,86	R134,79
Apple_iPhone 7 Plus 32GB	R205,77	R108,88	R60,59	R167,04
Apple_iPhone 8 (64GB)	R204,95	R108,48	R60,37	R166,38
APPLE_iPhone 8 256GB	R173,15	R93,08	R53,23	R140,94
Apple_iPhone 8 Plus (256GB)	R180,86	R96,93	R54,77	R147,11
Apple_iPhone 8 Plus (64GB)	R170,37	R91,68	R52,67	R138,71
Apple_iPhone SE 128GB	R118,66	R65,61	R38,75	R97,35
Apple_IPHONE SE 16GB	R115,37	R63,89	R38,04	R94,72
Apple_iPhone SE 16GB CPO	R48,54	R30,27	R21,64	R41,26
Apple_iPhone SE 32GB	R76,13	R44,40	R28,36	R63,32
Apple_IPHONE SE 64GB	R203,73	R107,86	R60,05	R165,40
Apple_iPhone SE 64GB (2020)	R199,24	R105,62	R58,86	R161,81
Apple_iPhone X (256GB)	R306,16	R160,07	R86,03	R247,35
Apple_iPhone Xr (128GB)	R298,17	R155,54	R83,36	R240,96
Apple_iPhone Xr (256GB)	R316,80	R164,63	R88,32	R255,87
Apple_iPhone Xr (64GB)	R147,98	R80,49	R46,49	R120,80
Apple_iPhone Xs (256GB)	R354,81	R183,91	R98,01	R286,27
Apple_iPhone Xs (512GB)	R353,60	R183,30	R97,72	R285,30
Apple_iPhone Xs (64GB)	R315,68	R164,15	R88,08	R254,97
Apple_iPhone Xs Max (256GB)	R382,89	R198,25	R105,62	R308,74
Apple_iPhone Xs Max (512GB)	R376,62	R195,17	R104,08	R303,72
Apple_iPhone Xs Max (64GB)	R328,97	R170,98	R91,89	R265,60
Apple_Macbook Air 13" - MQD42SO/A	R228,63	R120,31	R66,64	R185,32
Apple_MacBook Air 13" 128GB-MS Office HS MQD32BUN1	R315,52	R164,08	R88,04	R254,84

Insurance Pricing				
Apple_Macbook Air 2019 13 inch, 128GB	R334,74	R173,87	R93,26	R270,22
Apple_Macbook Air 2019 13 inch, 128GB, MS Office HS	R355,42	R184,21	R98,15	R286,76
Apple_MACBOOK AIR,11.6 inch /1.6GHZ/4GB/ 128GB- MJVM2	R169,14	R91,07	R52,43	R137,74
Apple_MacBook Pro 13 inch Core 2	R170,99	R91,99	R52,80	R139,21
Apple_MacBook Pro 13" - Intel i5	R201,41	R106,71	R59,43	R163,55
Apple_Macbook Pro 13" - MPXT2ZE/P	R293,62	R153,23	R82,28	R237,32
Apple_Macbook Pro 13" - MPXU2	R286,52	R149,63	R80,58	R231,64
Apple_MacBook Pro 13" Dual,Core i5 2.5GHz/4GB/500GB/HD Graphics with Icare 1 year warrantee	R314,26	R163,54	R87,77	R253,83
Apple_MacBook Pro 13" Dual-Core i5 2.4GHz/4GB/500GB/HD Graphics/SD Silver (Physical)	R289,22	R151,00	R81,22	R233,80
Apple_MacBook Pro 13" Intel i5	R176,99	R94,99	R54,00	R144,01
Azumi_A4.5 Q	R35,59	R23,80	R18,40	R30,90
Azumi_A4Q	R35,03	R23,52	R18,26	R30,45
Azumi_A5 Q	R37,19	R24,60	R18,80	R32,18
Azumi_A5.5 Q	R40,39	R26,20	R19,60	R34,74
Azumi_KIREI A45 D	R35,59	R23,80	R18,40	R30,90
Azumi_KIREI A5 D	R36,39	R24,20	R18,60	R31,54
Beats_Beats Pro Over-Ear Headphones	R50,20	R31,10	R22,05	R42,58
Beats_Beats Solo2 On-Ear Headphones	R37,58	R24,79	R18,89	R32,49
Beats_Beats Solo2 Wireless Headphones	R43,09	R27,55	R20,27	R36,89
Beats_Beats Studio Over-Ear Headphones	R43,33	R27,66	R20,33	R37,08
Beats_Beats Studio Wireless Over-Ear Headphones	R46,47	R29,23	R21,12	R39,60
Beats_Beats urBeats In-Ear Headphones	R34,38	R23,19	R18,09	R29,93
Blackberry_9320	R35,59	R23,80	R18,40	R30,90
Blackberry_9360	R40,39	R26,20	R19,60	R34,74
Blackberry_9720	R45,19	R28,60	R20,80	R38,58
Blackberry_DTEK50 (Neon)	R106,63	R59,33	R36,14	R87,72
Blackberry_Leap	R45,99	R29,00	R21,00	R39,22
Blackberry_Passport	R135,16	R74,44	R43,29	R110,55
Blackberry_Priv	R70,17	R41,10	R27,04	R58,56
Blackberry_Q10	R115,83	R64,13	R38,14	R95,09
Blackberry_Q5	R51,83	R31,92	R22,46	R43,89
Blackberry_Z10	R37,99	R25,00	R19,00	R32,82
Blackberry_Z3 (STJ100-1)	R45,99	R29,00	R21,00	R39,22
Blackberry_Z30	R110,58	R61,39	R37,00	R90,89
CAT_B100	R42,73	R27,37	R20,18	R36,61
CAT_B15Q	R72,06	R42,14	R27,46	R60,07
CAT_B30	R35,92	R23,96	R18,48	R31,16
CAT_B35	R70,26	R41,15	R27,06	R58,63
CAT_OnePlus Z (8,120)	R227,54	R119,77	R66,35	R184,45
CAT_S30	R77,51	R45,17	R28,67	R64,43
CAT_S31	R139,48	R76,48	R44,37	R114,01

Insurance Pricing				
CAT_S40	R51,03	R31,52	R22,26	R43,25
CAT_S42	R150,14	R81,51	R47,03	R122,53
CAT_S50	R152,88	R82,80	R47,72	R124,72
CAT_S52	R220,87	R116,44	R64,58	R179,12
CAT_S60	R124,46	R68,63	R40,01	R101,99
CAT_S61	R273,03	R142,79	R77,35	R220,85
CAT_S62	R312,91	R162,96	R87,48	R252,75
CAT_S62 Pro	R309,92	R161,68	R86,84	R250,35
Connex_Connex Swiftbook Pro Notebook-JD	R110,12	R61,15	R36,90	R90,52
Dell_INSPIRON 3552	R78,10	R45,50	R28,80	R64,90
Dell_INSPIRON 3558	R121,35	R67,01	R39,34	R99,50
Hisense_C30	R48,90	R30,45	R21,72	R41,54
Hisense_C30 Lite	R44,04	R28,02	R20,51	R37,65
Hisense_E6	R37,99	R25,00	R19,00	R32,82
Hisense_E7 Pro	R49,99	R31,00	R22,00	R42,42
Hisense_E8	R41,99	R27,00	R20,00	R36,02
Hisense_F10	R37,99	R25,00	R19,00	R32,82
Hisense_F20	R44,39	R28,20	R20,60	R37,94
Hisense_F22	R37,99	R25,00	R19,00	R32,82
Hisense_F24	R72,78	R42,55	R27,62	R60,65
Hisense_F31 INFIN FAI	R45,99	R29,00	R21,00	R39,22
Hisense_H12	R113,16	R62,74	R37,56	R92,95
Hisense_H12 Lite	R72,42	R42,35	R27,54	R60,36
Hisense_H220M	R34,79	R23,40	R18,20	R30,26
Hisense_Infinity E30	R45,91	R28,96	R20,98	R39,15
Hisense_Infinity E30 Lite	R42,79	R27,40	R20,20	R36,66
Hisense_Infinity E40	R51,59	R31,80	R22,40	R43,70
Hisense_Infinity E40 Lite	R45,19	R28,60	R20,80	R38,58
Hisense_Infinity E7 Plus	R70,53	R41,30	R27,12	R58,85
Hisense_Infinity E9	R70,85	R41,47	R27,19	R59,10
Hisense_Infinity H30	R107,27	R59,66	R36,28	R88,24
Hisense_Infinity H30 Lite	R71,84	R42,02	R27,41	R59,89
Hisense_Infinity H40	R131,27	R72,60	R42,32	R107,44
Hisense_Infinity H40 Lite	R76,92	R44,85	R28,54	R63,96
Hisense_Infinity H40 Rock	R116,20	R64,32	R38,22	R95,38
Hisense_INFINITY HS	R37,99	R25,00	R19,00	R32,82
Hisense_Infinity U40	R40,39	R26,20	R19,60	R34,74
Hisense_Infinity U963	R36,39	R24,20	R18,60	R31,54
Hisense_U601S	R35,19	R23,60	R18,30	R30,58
Hisense_U601S PRO	R35,59	R23,80	R18,40	R30,90
Hisense_U605	R34,79	R23,40	R18,20	R30,26
Hisense_U962 2019	R36,39	R24,20	R18,60	R31,54
Hisense_U972 (HS-U972)	R36,39	R24,20	R18,60	R31,54
HMR_Premio P420	R33,59	R22,80	R17,90	R29,30
HP_250	R116,93	R64,70	R38,38	R95,97
HP_255	R43,19	R27,60	R20,30	R36,98

Insurance Pricing				
HP_4530s includes: Microsoft Office Home/Student (Physical)	R45,99	R29,00	R21,00	R39,22
HP_AMD 3020e Notebook, 4GB RAM, 1TB Hard Drive, AMD Radeon Integrated Graphics, 14.0 Screen, Windows 10 Single Language	R124,48	R68,64	R40,02	R102,01
HP_Compaq Presario CQ 58 Intel Celeron B820 1.7 GHZ , 1x2GB DDR2 , 320GB 5400rpm,15.6" + Microsoft Office Home & Student (Physical)	R41,99	R27,00	R20,00	R36,02
HP_Compaq Presarion CQ57 Black,320GB,Intel Celeron B816 1.6GHz ,2GB Memory, Microsoft Office 2010 Home Student (Physical)	R41,19	R26,60	R19,80	R35,38
HP_Core i3 X360 Pavillion Notebook, 4GB RAM, 1TB Hard Drive,Intel HD 720P Graphics , 14.0 Touch Screen, DVD-RW, Windows 10 Single Language, Office 365, Wireless Mouse, 14.0" Notebook Bag	R51,59	R31,80	R22,40	R43,70
HP_HP 15 AMD A4-9125	R124,48	R68,64	R40,02	R102,01
HP_HP 15 i5 10210U 8GB 1TB-JD	R252,72	R132,49	R72,48	R204,60
HP_HP 15 i7 10510U 8GB 1TB-JD	R314,70	R163,73	R87,87	R254,19
HP_HP 15 Intel i3-8130U	R172,67	R92,83	R53,13	R140,56
HP_HP 15 Intel i7-1065G7	R273,46	R143,01	R77,45	R221,19
HP_HP AMD A4 -(HPAMDA4) Bundle with Office Suite Internet Security & Bag Jet Black	R120,71	R66,67	R39,20	R98,99
HP_HP AMD A4, 4GB, 500GB, Officesuite, Avast, Bag	R73,40	R42,89	R27,76	R61,14
HP_HP Core i3 - (HPCorei31TB) Bundle with Office Suite Internet Security Bag & Wireless Mouse Jet Bla	R180,59	R96,79	R54,72	R146,89
HP_HP Core i7 - (HPCorei7) Bundle with Office Suite Internet Security Backpack Wireless Mouse & Turbo Cash Jet Black	R285,10	R148,91	R80,24	R230,50
HP_Intel Celeron N4020 Notebook, 4GB RAM, 500GB Hard Drive, Intel Graphics , 15.6 Screen, Windows 10 Single Language	R124,48	R68,64	R40,02	R102,01
HP_Notebook 250 G3 - Intel Cel N2840, 2GB 1600 DDR3 (1 slot), 500GB 5400rpm, 15.6" LED HD (1366x768),Ralink (1x1) +BT, Win8.1 EM BING, 1-1-0, SEA + Mic Office 365 Per 32/64Bit Eng 1 Year Sub S A only	R42,79	R27,40	R20,20	R36,66
HP_Notebook 250 G4 - Intel Cel N3050, 2GB 1600 DDR3 (1 slot), 500GB 5400rpm, 15.6" LED HD (1366x768),Ralink (1x1) +BT, Win8.1 EM BING, 1-1-0, SEA + Mic Office 365 Per 32/64Bit Eng 1 Year Sub S A only	R43,59	R27,80	R20,40	R37,30
HP_Notebook 250 G5 - Intel Core i3-5005U, 4GB 1600MHz DDR3 1D, 500GB 5400rpm, 15.6" LED HD SVA AG (1366x768), DVD+-RW, , Intel AC (1x1) +BT, Win10 Home 64	R47,59	R29,80	R21,40	R40,50

Insurance Pricing				
HP_Notebook 255 G5 - AMD E2-7110, 4GB 1600MHz DDR3 1D, 500GB 5400rpm, 15.6" LED HD SVA AG (1366x768), DVD+-RW, kbd TP, Numpad, Intel AC (1x1) +BT, Win10 Home EM, 64, 1-1-0, SEA. Includes Microsoft Office 365 Personal	R75,84	R44,25	R28,30	R63,10
HP_Pavilion dv6-70-IntelCorei5-3210M, MicrosoftHo&Stu2010,15.6HDBV LED,win8,Dr DreBeats	R53,99	R33,00	R23,00	R45,62
HP_Pavillion Windows 7 Basic includes: Microsoft Office Home/Student (Physical)	R44,15	R28,08	R20,54	R37,74
HTC _One M9	R106,53	R59,28	R36,12	R87,65
HTC_A9	R139,62	R76,54	R44,41	R114,12
HTC_DESIRE 626	R46,23	R29,12	R21,06	R39,41
HTC_M8	R137,75	R75,66	R43,94	R112,62
Huawei_B3	R38,15	R25,08	R19,04	R32,94
Huawei_B593S	R45,43	R28,72	R20,86	R38,77
Huawei_Cannes (Nova)	R49,91	R30,95	R21,98	R42,35
Huawei_CPE Pro2	R157,77	R85,12	R48,94	R128,64
Huawei_E3131	R30,79	R21,40	R17,20	R27,06
Huawei_E3272	R37,35	R24,68	R18,84	R32,30
Huawei_E352	R30,79	R21,40	R17,20	R27,06
Huawei_E392	R41,75	R26,88	R19,94	R35,82
Huawei_E5220	R31,59	R21,80	R17,40	R27,70
Huawei_E5330	R32,39	R22,20	R17,60	R28,34
Huawei_E5331	R31,59	R21,80	R17,40	R27,70
Huawei_E5576	R37,51	R24,76	R18,88	R32,43
Huawei_E6878	R137,03	R75,32	R43,76	R112,05
Huawei_G6 LTE	R70,17	R41,10	R27,04	R58,56
Huawei_G7	R50,31	R31,16	R22,08	R42,67
Huawei_G8	R145,10	R79,13	R45,77	R118,50
Huawei_GR3	R41,99	R27,00	R20,00	R36,02
Huawei_GR5 Mini	R45,99	R29,00	R21,00	R39,22
Huawei_GT 2e	R71,39	R41,77	R27,31	R59,53
Huawei_M5 Lite	R124,67	R68,74	R40,06	R102,15
Huawei_Mate 10 Pro	R148,49	R80,73	R46,62	R121,21
Huawei_Mate 10 Pro (Porsche)	R314,90	R163,81	R87,91	R254,34
Huawei_Mate 20 Lite	R123,56	R68,16	R39,82	R101,27
Huawei_Mate 20 Pro	R257,69	R135,01	R73,67	R208,57
Huawei_Mate 30 Lite	R171,95	R92,47	R52,99	R139,98
Huawei_Mate 40 Lite	R186,59	R99,80	R55,92	R151,70
Huawei_Mate 40 Pro	R314,31	R163,56	R87,78	R253,87
Huawei_Mate 7	R150,00	R81,44	R47,00	R122,42
Huawei_Mate 8	R78,16	R45,53	R28,81	R64,95
Huawei_Mate 9	R76,46	R44,59	R28,44	R63,59
Huawei_Mate Lite E	R143,94	R78,59	R45,49	R117,58
Huawei_MATE S	R113,69	R63,01	R37,67	R93,37
Huawei_MatePad T10s	R77,96	R45,42	R28,77	R64,79

Insurance Pricing				
Huawei_MatePad T8	R53,99	R33,00	R23,00	R45,62
Huawei_MEDIAPAD 10 FHD	R72,42	R42,35	R27,54	R60,36
Huawei_MediaPad T1 10"	R41,99	R27,00	R20,00	R36,02
HUAWEI_Mediapad T2	R45,99	R29,00	R21,00	R39,22
Huawei_MediaPad T5 10"	R76,07	R44,37	R28,35	R63,28
Huawei_Nova 5T	R153,60	R83,14	R47,90	R125,30
Huawei_P SMART	R53,99	R33,00	R23,00	R45,62
Huawei_P Smart 2019	R79,00	R46,00	R29,00	R65,62
Huawei_P Smart S	R121,26	R66,96	R39,32	R99,43
Huawei_P10	R119,88	R66,24	R39,02	R98,33
Huawei_P10 Lite	R51,68	R31,84	R22,42	R43,77
Huawei_P10 Plus	R110,69	R61,45	R37,02	R90,97
Huawei_P20	R200,05	R106,03	R59,07	R162,47
Huawei_P20 Lite	R79,00	R46,00	R29,00	R65,62
Huawei_P20 Pro	R226,99	R119,50	R66,20	R184,02
Huawei_P30	R181,23	R97,11	R54,85	R147,41
Huawei_P30 Lite	R115,00	R63,70	R37,96	R94,42
Huawei_P30 Lite 2019	R76,83	R44,80	R28,52	R63,89
Huawei_P30 Lite 2020	R107,55	R59,81	R36,34	R88,46
Huawei_P30 Pro	R237,10	R124,57	R68,74	R192,10
Huawei_P40	R267,92	R140,20	R76,12	R216,76
Huawei_P40 Lite	R122,09	R67,39	R39,50	R100,09
Huawei_P40 Lite 5G	R153,60	R83,14	R47,90	R125,30
Huawei_P40 Pro	R310,56	R161,95	R86,98	R250,87
Huawei_P40 Pro Plus 5G	R409,12	R211,13	R112,06	R329,71
Huawei_P8	R138,33	R75,93	R44,08	R113,08
Huawei_P8 Lite	R53,99	R33,00	R23,00	R45,62
Huawei_P8 Lite 2017	R53,19	R32,60	R22,80	R44,98
Huawei_P9	R74,96	R43,76	R28,10	R62,39
Huawei_P9 Lite	R46,35	R29,17	R21,09	R39,50
Huawei_Porsche Design Mate RS	R203,69	R107,84	R60,03	R165,37
Huawei_Sh@reLink B315s	R43,11	R27,56	R20,28	R36,91
Huawei_Sh@reLink B525	R47,59	R29,80	R21,40	R40,50
Huawei_Sh@reLink B612	R46,87	R29,44	R21,22	R39,92
Huawei_Sh@reLink B618	R53,43	R32,72	R22,86	R45,17
Huawei_Sh@reLink E3251	R33,19	R22,60	R17,80	R28,98
Huawei_Sh@reLink E5573 Mi-Fi Router	R37,19	R24,60	R18,80	R32,18
Huawei_Sh@reLink E5885 Mi-Fi Router	R51,35	R31,68	R22,34	R43,50
Huawei_T3 7	R47,99	R30,00	R21,50	R40,82
HUAWEI_W1,Mercury-G00	R46,23	R29,12	R21,06	R39,41
Huawei_Watch Fit	R49,03	R30,52	R21,76	R41,65
Huawei_Y3 2018	R37,99	R25,00	R19,00	R32,82
Huawei_Y3 Lite	R36,39	R24,20	R18,60	R31,54
Huawei_Y300	R33,99	R23,00	R18,00	R29,62
Huawei_Y330	R32,39	R22,20	R17,60	R28,34
Huawei_Y3-II	R36,39	R24,20	R18,60	R31,54
Huawei_Y5 2019	R48,39	R30,20	R21,60	R41,14

Insurance Pricing				
Huawei_Y5 II	R37,99	R25,00	R19,00	R32,82
Huawei_Y5 Lite	R43,59	R27,80	R20,40	R37,30
Huawei_Y5 Prime 2018	R41,99	R27,00	R20,00	R36,02
Huawei_Y560	R34,79	R23,40	R18,20	R30,26
Huawei_Y5p	R45,19	R28,60	R20,80	R38,58
Huawei_Y6	R47,59	R29,80	R21,40	R40,50
Huawei_Y6 2019	R49,99	R31,00	R22,00	R42,42
Huawei_Y6p	R71,34	R41,75	R27,30	R59,50
Huawei_Y6s	R52,39	R32,20	R22,60	R44,34
Huawei_Y7 2019	R53,99	R33,00	R23,00	R45,62
Huawei_Y7a	R76,65	R44,70	R28,48	R63,75
Huawei_Y7p	R74,04	R43,25	R27,90	R61,66
Huawei_Y9 Prime 2019	R76,79	R44,77	R28,51	R63,85
Huawei_Y9 Prime 64g	R78,64	R45,80	R28,92	R65,33
Huawei_Y9s	R142,36	R77,84	R45,09	R116,31
Hurricane_Explorer T10	R38,79	R25,40	R19,20	R33,46
Hurricane_Fuel	R40,39	R26,20	R19,60	R34,74
Hurricane_Splash	R37,99	R25,00	R19,00	R32,82
iLife_ILIFE 14 NB Celeron 4GB 128GB SSD SLV-JD	R110,12	R61,15	R36,90	R90,52
Ingram_STEPPA 2	R33,99	R23,00	R18,00	R29,62
Ingram_STEPPA 7	R38,63	R25,32	R19,16	R33,33
Isource_Karbonn A545	R35,59	R23,80	R18,40	R30,90
Isource_Karbonn TAB7	R37,19	R24,60	R18,80	R32,18
Karbonn_K9	R39,83	R25,92	R19,46	R34,29
Karbonn_K-LITE K1	R30,79	R21,40	R17,20	R27,06
Lenovo_7" Tablet (TB3-730)	R48,95	R30,48	R21,74	R41,58
Lenovo_AMD A6 Notebook, 4GB RAM, 500GB Hard Drive,Intel HD Graphics , 15.6 Screen, Windows 10 Single Language officesuite	R119,23	R65,91	R38,88	R97,81
Lenovo_B570, Intel i3-2330M (2.20 GHz, 3MB L3, 1333MHz), 4GB (1 x 4GB DDR3), 500GB/7200rpm, DVD±RW, Mobile Intel Integrated GFX Chipset, MS Office+ Bag(Physical)	R46,39	R29,20	R21,10	R39,54
Lenovo_Ideapad G5080	R47,19	R29,60	R21,30	R40,18
Lenovo_IdeaPad Gaming 3	R314,51	R163,65	R87,82	R254,03
Lenovo_L340 Gaming Bundle, 8GB RAM, 1TB Hard Drive + 256GB SSD Drive, GTX 1650 4GB Dedicated Graphics, 15.6 FHD IPS Screen, Windows 10	R316,08	R164,32	R88,16	R255,28
Lenovo_Laptop Miix310-10 Intel ATOM X5-Z8350 (1.44gHZ) WIN 10 step up 2-in-1, Wifi Only CT	R41,59	R26,80	R19,90	R35,70
Lenovo_Lenovo Core i5 - (LenovoCorei5.1) Bundle with Office Suite Internet Security Backpack Wireless	R200,73	R106,37	R59,25	R163,01

Insurance Pricing				
Lenovo_Lenovo Ideapad Slim, AMD A4 (81VS003VSA), 4GB RAM, 64GB Hard Drive, 14" Screen, Windows 10 Single Language Office Suite, Internet Security, 50GB Cloud, Mouse + Bag Grey CT BUNDLE	R78,77	R45,87	R28,95	R65,44
Lenovo_Lenovo S145 i3 7020U 4 1TB-JD	R168,66	R90,83	R52,33	R137,35
Lenovo_Lenovo S145 i5-1035G1	R202,91	R107,46	R59,83	R164,75
Lenovo_Lenovo Slim 1 AMD A4 9120e 4 64 14"-JD	R122,64	R67,68	R39,62	R100,53
Lenovo_Lenovo Yoga 530, i3-8145U, 4GB RAM, 240GB SSD, Win 10	R211,07	R111,54	R61,99	R171,28
Lenovo_Notebook IdeaPad 320 Intel Core i5-7200U 4GB Onboard 1TB HDD HDMI WIFI Bluetooth Integrated graphics DVD-SM Winows 10 Home Black. Includes Microsoft Office 365 Personal	R183,07	R98,04	R55,21	R148,88
Lenovo_TB3-710	R39,35	R25,68	R19,34	R33,90
Lenovo_V110 Intel i3	R49,19	R30,60	R21,80	R41,78
Lenovo_Yoga 500 Intel i3	R53,99	R33,00	R23,00	R45,62
Lenovo_YOGA 520-14IKB	R51,99	R32,00	R22,50	R44,02
Lenovo_YOGA TAB 2	R49,43	R30,72	R21,86	R41,97
LG _V30	R242,78	R127,45	R70,10	R196,64
LG _V30 Bundled with K10 2017	R258,68	R135,52	R73,91	R209,37
LG_G Flex (D958)	R77,42	R45,12	R28,65	R64,36
LG_G3	R52,22	R32,11	R22,55	R44,20
LG_G3 BEAT	R42,56	R27,28	R20,14	R36,47
LG_G4	R75,80	R44,22	R28,29	R63,06
LG_G4 Beat	R44,57	R28,29	R20,64	R38,08
LG_G4 Stylus LTE (LGH635)	R41,79	R26,89	R19,95	R35,85
LG_G5	R75,76	R44,20	R28,28	R63,03
LG_G5 SE	R167,70	R90,35	R52,14	R136,59
LG_G6	R135,58	R74,63	R43,39	R110,88
LG_G7	R176,67	R94,83	R53,93	R143,76
LG_G8X	R74,00	R43,22	R27,89	R61,62
LG_H340 Leon LTE (CK50)	R42,39	R27,20	R20,10	R36,34
LG_H440	R46,55	R29,28	R21,14	R39,66
LG_K10	R74,09	R43,27	R27,91	R61,69
LG_K10 2017	R71,57	R41,87	R27,35	R59,68
LG_K3	R38,41	R25,20	R19,10	R33,15
LG_K4 2017	R39,59	R25,80	R19,40	R34,10
LG_K41S (DH15)	R71,39	R41,77	R27,31	R59,53
LG_K61 (DH40)	R78,77	R45,87	R28,95	R65,44
LG_K9	R44,57	R28,29	R20,64	R38,08
LG_L40	R32,39	R22,20	R17,60	R28,34
LG_Q Stylus	R119,05	R65,81	R38,84	R97,66
LG_Q6	R74,69	R43,61	R28,04	R62,18
LG_Q6 with K4 2017	R119,05	R65,81	R38,84	R97,66
LG_Q60	R73,41	R42,90	R27,76	R61,15

Insurance Pricing				
LG_Q7 Smartphone (CV5A)	R119,05	R65,81	R38,84	R97,66
LG_Stylus 3	R49,55	R30,77	R21,89	R42,06
LG_V30+ with K10 2017	R236,95	R124,50	R68,71	R191,99
LG_V40 ThinQ	R248,32	R130,26	R71,43	R201,08
LG_Velvet 5G	R205,22	R108,61	R60,44	R166,60
LG_Wing (5G)	R309,92	R161,68	R86,84	R250,35
LG_X Screen K5	R44,28	R28,14	R20,57	R37,84
MICROSOFT_Lumia 435	R35,99	R24,00	R18,50	R31,22
MICROSOFT_LUMIA 535	R35,59	R23,80	R18,40	R30,90
MICROSOFT_Lumia 640	R48,39	R30,20	R21,60	R41,14
MICROSOFT_LUMIA 950	R46,23	R29,12	R21,06	R39,41
MICROSOFT_LUMIA 950 XL	R70,17	R41,10	R27,04	R58,56
MICROSOFT_Office 365 (12 Months)	R34,71	R23,36	R18,18	R30,19
Mint_CLOVER	R33,19	R22,60	R17,80	R28,98
Mint_Emerald	R37,99	R25,00	R19,00	R32,82
Mint_F1CR	R30,79	R21,40	R17,20	R27,06
Mint_FOX	R33,19	R22,60	R17,80	R28,98
Mint_Legend	R33,19	R22,60	R17,80	R28,98
Mint_LEO	R33,59	R22,80	R17,90	R29,30
Mint_M7	R35,59	R23,80	R18,40	R30,90
Mint_MICRO	R31,03	R21,52	R17,26	R27,25
Mint_NANO	R30,79	R21,40	R17,20	R27,06
Mint_PEARL	R35,59	R23,80	R18,40	R30,90
MINT_SAPPHIRE	R37,19	R24,60	R18,80	R32,18
Mint_Sapphire +	R36,79	R24,40	R18,70	R31,86
Mint_VIRGO	R35,99	R24,00	R18,50	R31,22
Mobicel_ASTRO	R33,59	R22,80	R17,90	R29,30
Mobicel_Blink	R36,23	R24,12	R18,56	R31,41
Mobicel_Bounce Speaker	R32,07	R22,04	R17,52	R28,08
Mobicel_C1	R31,03	R21,52	R17,26	R27,25
Mobicel_CANDY	R33,19	R22,60	R17,80	R28,98
Mobicel_Cherry Tab 7”	R34,79	R23,40	R18,20	R30,26
Mobicel_Cosmo	R40,39	R26,20	R19,60	R34,74
Mobicel_D4	R31,99	R22,00	R17,50	R28,02
Mobicel_Earphone Pod	R35,59	R23,80	R18,40	R30,90
Mobicel_Echo	R36,39	R24,20	R18,60	R31,54
Mobicel_EGO	R33,59	R22,80	R17,90	R29,30
Mobicel_Fame	R36,79	R24,40	R18,70	R31,86
Mobicel_FENDY	R35,59	R23,80	R18,40	R30,90
Mobicel_GEM	R32,39	R22,20	R17,60	R28,34
Mobicel_H1	R31,27	R21,64	R17,32	R27,44
Mobicel_H4	R31,83	R21,92	R17,46	R27,89
Mobicel_Hero	R33,59	R22,80	R17,90	R29,30
Mobicel_Hype	R37,99	R25,00	R19,00	R32,82
Mobicel_HYPE Plus	R111,32	R61,78	R37,16	R91,48
Mobicel_ICE	R32,39	R22,20	R17,60	R28,34
Mobicel_K1	R31,27	R21,64	R17,32	R27,44

Insurance Pricing				
Mobicel_MATRIX	R32,39	R22,20	R17,60	R28,34
Mobicel_ONYX	R32,39	R22,20	R17,60	R28,34
Mobicel_PLAY	R34,39	R23,20	R18,10	R29,94
Mobicel_PLUM	R35,59	R23,80	R18,40	R30,90
Mobicel_R1	R37,99	R25,00	R19,00	R32,82
Mobicel_R4 LTE	R37,99	R25,00	R19,00	R32,82
Mobicel_R8	R43,59	R27,80	R20,40	R37,30
Mobicel_R9 Lite	R39,24	R25,62	R19,31	R33,81
Mobicel_RETRO	R33,19	R22,60	R17,80	R28,98
Mobicel_Rio	R33,43	R22,72	R17,86	R29,17
Mobicel_SHIFT	R35,59	R23,80	R18,40	R30,90
Mobicel_Trendy 2 LTE (5.45")	R37,19	R24,60	R18,80	R32,18
Mobicel_TRENDY LITE	R36,39	R24,20	R18,60	R31,54
Mobicel_TRENDY PLUS	R36,39	R24,20	R18,60	R31,54
Mobicel_V1	R35,59	R23,80	R18,40	R30,90
Mobicel_V4	R35,59	R23,80	R18,40	R30,90
Mobicel_V4 (8GB +512MB)	R36,39	R24,20	R18,60	R31,54
Mobicel_Vega	R38,79	R25,40	R19,20	R33,46
Mobicel_VIBE	R30,79	R21,40	R17,20	R27,06
Mobicel_VIVO	R33,99	R23,00	R18,00	R29,62
Mobicel_VOGUE	R30,79	R21,40	R17,20	R27,06
Mobicel_X1	R49,51	R30,76	R21,88	R42,03
Mobicel_X4	R34,79	R23,40	R18,20	R30,26
MTN_Smart S	R31,99	R22,00	R17,50	R28,02
Mtn_Smart T	R31,99	R22,00	R17,50	R28,02
NeonIQ_Neon IQ 10.1-inch 4G Tablet-JD	R47,19	R29,60	R21,30	R40,18
NeonIQ_Neon IQ 7-inch 4G Tablet-JD	R41,99	R27,00	R20,00	R36,02
Nokia_1	R37,19	R24,60	R18,80	R32,18
Nokia_1 Plus	R42,79	R27,40	R20,20	R36,66
Nokia_105	R32,23	R22,12	R17,56	R28,21
Nokia_105 (2019)	R31,99	R22,00	R17,50	R28,02
Nokia_105 NEON	R31,83	R21,92	R17,46	R27,89
Nokia_111	R30,79	R21,40	R17,20	R27,06
Nokia_130	R32,39	R22,20	R17,60	R28,34
Nokia_1320	R45,99	R29,00	R21,00	R39,22
Nokia_150	R32,71	R22,36	R17,68	R28,59
Nokia_2.1	R43,99	R28,00	R20,50	R37,62
Nokia_2.3	R49,19	R30,60	R21,80	R41,78
Nokia_201	R31,99	R22,00	R17,50	R28,02
NOKIA_205	R31,59	R21,80	R17,40	R27,70
Nokia_206	R31,59	R21,80	R17,40	R27,70
Nokia_208	R33,19	R22,60	R17,80	R28,98
Nokia_210	R32,39	R22,20	R17,60	R28,34
Nokia_220	R33,19	R22,60	R17,80	R28,98
Nokia_222	R33,99	R23,00	R18,00	R29,62
Nokia_230	R32,39	R22,20	R17,60	R28,34
Nokia_3	R41,99	R27,00	R20,00	R36,02

Insurance Pricing				
Nokia_3.1	R43,51	R27,75	R20,38	R37,23
Nokia_302	R35,59	R23,80	R18,40	R30,90
Nokia_3310	R34,39	R23,20	R18,10	R29,94
Nokia_5	R49,99	R31,00	R22,00	R42,42
Nokia_5.1 (Core 2)	R70,89	R41,50	R27,20	R59,14
Nokia_5.1 Plus	R51,59	R31,80	R22,40	R43,70
Nokia_520	R33,99	R23,00	R18,00	R29,62
Nokia_6	R73,14	R42,75	R27,70	R60,94
Nokia_6.1	R49,99	R31,00	R22,00	R42,42
Nokia_610	R34,79	R23,40	R18,20	R30,26
Nokia_620	R35,59	R23,80	R18,40	R30,90
Nokia_625	R37,99	R25,00	R19,00	R32,82
Nokia_630	R37,99	R25,00	R19,00	R32,82
Nokia_7 Plus	R74,49	R43,50	R28,00	R62,02
Nokia_7.2 (4/64) - Daredevil	R122,73	R67,73	R39,64	R100,61
Nokia_710	R35,59	R23,80	R18,40	R30,90
Nokia_720	R36,39	R24,20	R18,60	R31,54
Nokia_8 Sirocco	R123,91	R68,35	R39,89	R101,55
Nokia_8110	R35,59	R23,80	R18,40	R30,90
Nokia_925.1	R118,31	R65,42	R38,68	R97,07
Nokia_930	R120,25	R66,43	R39,10	R98,62
Nokia_C1	R39,59	R25,80	R19,40	R34,10
Nokia_C2	R42,39	R27,20	R20,10	R36,34
NOKIA_LUMIA 530	R35,59	R23,80	R18,40	R30,90
Nokia_X2-02	R31,59	R21,80	R17,40	R27,70
Prima_Xbox One & Fifa 16 & Controller & Forza 6 &12 Months & Disney infinity	R177,07	R95,03	R54,01	R144,08
Samsung_A01	R45,99	R29,00	R21,00	R39,22
Samsung_A11	R71,34	R41,75	R27,30	R59,50
Samsung_A21	R76,74	R44,75	R28,50	R63,82
Samsung_A21s	R74,49	R43,50	R28,00	R62,02
Samsung_A3 Core	R44,39	R28,20	R20,60	R37,94
Samsung_A31	R79,00	R46,00	R29,00	R65,62
Samsung_A51	R133,57	R73,69	R42,89	R109,28
Samsung_A71	R175,63	R94,31	R53,73	R142,92
Samsung_B3310	R32,39	R22,20	R17,60	R28,34
Samsung_DeX Station	R39,03	R25,52	R19,26	R33,65
Samsung_F-N910	R169,38	R91,19	R52,48	R137,93
Samsung_G355	R40,39	R26,20	R19,60	R34,74
Samsung_Galaxy Z Flip	R440,01	R226,30	R119,65	R354,43
Samsung_Galaxy A10	R51,59	R31,80	R22,40	R43,70
Samsung_Galaxy A10s	R51,59	R31,80	R22,40	R43,70
Samsung_Galaxy A2 Core	R41,99	R27,00	R20,00	R36,02
Samsung_Galaxy A20	R71,34	R41,75	R27,30	R59,50
Samsung_Galaxy A3 (SM-A300)	R43,45	R27,72	R20,36	R37,18
Samsung_Galaxy A3 2016 Edition (A310F)	R45,99	R29,00	R21,00	R39,22
Samsung_Galaxy A3 2017 (A320F)	R51,92	R31,96	R22,48	R43,96

Insurance Pricing				
Samsung_Galaxy A30	R76,29	R44,50	R28,40	R63,46
Samsung_Galaxy A30s	R79,00	R46,00	R29,00	R65,62
Samsung_Galaxy A5	R52,81	R32,40	R22,70	R44,67
Samsung_Galaxy A5 2017 (A520F)	R127,15	R70,03	R40,60	R104,14
Samsung_Galaxy A50	R131,84	R72,87	R42,46	R107,90
Samsung_Galaxy A6+	R115,19	R63,79	R38,00	R94,57
Samsung_Galaxy A7	R53,99	R33,00	R23,00	R45,62
Samsung_Galaxy A7 2017	R106,07	R59,04	R36,02	R87,28
Samsung_Galaxy A7 2018	R137,46	R75,52	R43,87	R112,39
Samsung_Galaxy A70	R148,84	R80,90	R46,71	R121,50
Samsung_Galaxy A8	R113,28	R62,80	R37,58	R93,04
Samsung_Galaxy A80	R223,86	R117,93	R65,38	R181,51
Samsung_Galaxy A9	R204,54	R108,27	R60,26	R166,06
Samsung_Galaxy Core Prime (G360H)	R37,99	R25,00	R19,00	R32,82
Samsung_Galaxy Core Prime VE (G361H)	R38,71	R25,35	R19,18	R33,39
Samsung_Galaxy Fold	R874,25	R443,18	R228,09	R701,82
Samsung_Galaxy Gear	R46,23	R29,12	R21,06	R39,41
Samsung_Galaxy Gear S2 Classic	R46,23	R29,12	R21,06	R39,41
Samsung_Galaxy Grand Prime Plus	R43,59	R27,80	R20,40	R37,30
Samsung_Galaxy Grand Prime Pro	R45,99	R29,00	R21,00	R39,22
Samsung_Galaxy J2 Core	R40,39	R26,20	R19,60	R34,74
Samsung_Galaxy J4	R50,79	R31,40	R22,20	R43,06
Samsung_Galaxy J4 Core	R49,99	R31,00	R22,00	R42,42
Samsung_Galaxy J4+	R53,99	R33,00	R23,00	R45,62
Samsung_Galaxy J5 (SM-J500)	R77,64	R45,25	R28,70	R64,54
Samsung_Galaxy J5 Prime	R45,05	R28,52	R20,76	R38,46
Samsung_Galaxy J5 Pro	R70,16	R41,09	R27,04	R58,55
Samsung_Galaxy J6	R72,24	R42,25	R27,50	R60,22
Samsung_Galaxy J6+	R74,49	R43,50	R28,00	R62,02
Samsung_Galaxy J7 Duo	R106,81	R59,42	R36,18	R87,87
Samsung_Galaxy J7 Prime	R41,67	R26,83	R19,92	R35,76
Samsung_Galaxy J7 Pro	R73,53	R42,96	R27,78	R61,24
Samsung_Galaxy J8	R79,00	R46,00	R29,00	R65,62
Samsung_Galaxy Note 8	R179,91	R96,45	R54,58	R146,35
Samsung_Galaxy Note 9 (128GB)	R342,94	R177,91	R95,39	R276,78
Samsung_Galaxy Note 9 (512GB)	R358,02	R185,50	R99,24	R288,83
Samsung_Galaxy S III MINI) 8GB (GT-I8200)	R41,99	R27,00	R20,00	R36,02
Samsung_Galaxy S10	R324,50	R168,35	R90,08	R262,02
Samsung_Galaxy S10+ (128GB)	R312,01	R162,18	R86,91	R252,03
Samsung_Galaxy S10+ (1TB)	R482,50	R247,75	R130,05	R388,43
Samsung_Galaxy S10+ (512GB)	R386,92	R199,61	R105,96	R311,96
Samsung_Galaxy S10e	R295,89	R154,23	R82,83	R239,14
Samsung_Galaxy S20	R310,50	R161,93	R86,96	R250,82
Samsung_Galaxy S20 plus	R309,02	R161,29	R86,65	R249,64
Samsung_Galaxy S20 Ultra	R349,87	R181,44	R96,84	R282,32
Samsung_Galaxy S6 Edge	R112,39	R62,34	R37,39	R92,34
Samsung_Galaxy S6 Edge + 32GB (G928F)	R132,42	R73,14	R42,61	R108,36

Insurance Pricing				
Samsung_Galaxy S6 Edge G925F 32GB	R183,95	R98,48	R55,39	R149,58
Samsung_Galaxy S6 G920F 32GB	R171,87	R92,43	R52,97	R139,91
Samsung_Galaxy S7	R122,89	R67,81	R39,67	R100,74
Samsung_Galaxy S7 Edge	R126,44	R69,66	R40,44	R103,57
Samsung_Galaxy S7 Edge (128GB)	R167,78	R90,39	R52,16	R136,65
Samsung_Galaxy S8	R169,71	R91,35	R52,54	R138,19
Samsung_Galaxy S8 Plus	R181,87	R97,43	R54,97	R147,92
Samsung_Galaxy S9	R234,85	R123,42	R67,99	R190,30
Samsung_Galaxy S9 Plus	R311,06	R161,72	R86,67	R251,27
Samsung_Galaxy T535 TAB4 10.1	R112,06	R62,16	R37,32	R92,07
Samsung_Galaxy Tab 3 Lite 7” (T116)	R41,85	R26,92	R19,96	R35,90
Samsung_Galaxy Tab A 10.5”	R135,59	R74,64	R43,40	R110,89
Samsung_Galaxy Tab A 2018	R132,85	R73,35	R42,71	R108,70
Samsung_Galaxy Tab A 7” (T285)	R47,83	R29,92	R21,46	R40,69
Samsung_Galaxy Tab E 9.6” (T561)	R73,86	R43,15	R27,86	R61,51
Samsung_Galaxy Tab S3 9.7"	R127,46	R70,20	R40,67	R104,39
Samsung_Galaxy Tab S4	R268,77	R140,63	R76,32	R217,44
Samsung_Galaxy Tab S5e (2019) 10.5"	R226,99	R119,50	R66,20	R184,02
Samsung_Galaxy Tab S6 Lite 10.4 (Inc. Book Cvr.)	R173,39	R93,19	R53,28	R141,13
Samsung_Galaxy Watch 42mm	R127,33	R70,13	R40,64	R104,29
Samsung_Galaxy Watch 46mm	R134,87	R74,30	R43,22	R110,32
Samsung_Galaxy Watch Active 2 (40mm)	R159,65	R86,00	R49,41	R130,14
Samsung_Galaxy Watch Active 2 (44mm)	R168,74	R90,87	R52,35	R137,42
Samsung_Galaxy Watch eSIM 42MM	R132,42	R73,14	R42,61	R108,36
Samsung_Galaxy Watch eSIM 46MM	R143,08	R78,18	R45,27	R116,89
Samsung_Galaxy Xcover 4	R75,66	R44,15	R28,26	R62,95
Samsung_Galaxy Z Fold2 5G	R696,69	R355,21	R183,47	R559,78
Samsung_Galaxy Z2	R34,79	R23,40	R18,20	R30,26
Samsung_Galaxy Z4	R37,19	R24,60	R18,80	R32,18
Samsung_Gear 360 Camera	R40,78	R26,39	R19,69	R35,05
Samsung_Gear Fit 2	R43,03	R27,52	R20,26	R36,85
Samsung_Gear S2 Sport	R42,23	R27,12	R20,06	R36,21
Samsung_Gear S3 Classic	R74,49	R43,50	R28,00	R62,02
Samsung_Gear S3 Frontier	R74,49	R43,50	R28,00	R62,02
Samsung_Gear VR (SM-R323)	R35,75	R23,88	R18,44	R31,02
Samsung_GT-B5510	R33,19	R22,60	R17,80	R28,98
Samsung_GT-E1205 NEW	R30,79	R21,40	R17,20	R27,06
Samsung_GT-E2220	R30,79	R21,40	R17,20	R27,06
Samsung_GT-E2222	R31,19	R21,60	R17,30	R27,38
Samsung_GT-I9060I	R37,99	R25,00	R19,00	R32,82
Samsung_GT-I9190	R45,99	R29,00	R21,00	R39,22
Samsung_GT-I9195	R53,99	R33,00	R23,00	R45,62
Samsung_GT-P5100	R48,79	R30,40	R21,70	R41,46
Samsung_GT-S5280	R32,39	R22,20	R17,60	R28,34
Samsung_GT-S5300	R31,99	R22,00	R17,50	R28,02
Samsung_GT-S5310	R31,59	R21,80	R17,40	R27,70

Insurance Pricing				
Samsung_GT-S6790	R35,99	R24,00	R18,50	R31,22
Samsung_GT-S7580	R34,79	R23,40	R18,20	R30,26
Samsung_Icon X	R42,23	R27,12	R20,06	R36,21
Samsung_J1 2016 (J120F)	R41,99	R27,00	R20,00	R36,02
Samsung_Note 10	R333,03	R172,56	R92,24	R268,85
Samsung_Note 10 Lite	R174,67	R93,83	R53,53	R142,16
Samsung_Note 10 Plus	R349,19	R180,82	R96,64	R281,77
Samsung_Note 20 5G	R321,14	R167,07	R90,03	R259,33
Samsung_Note 20 LTE	R312,69	R162,87	R87,43	R252,57
Samsung_Note 20 Ultra 5G	R415,73	R214,38	R113,69	R335,01
Samsung_S20 FE	R261,81	R137,10	R74,66	R211,87
Samsung_S5 (SM-G900)	R74,49	R43,50	R28,00	R62,02
Samsung_SM-A500	R49,99	R31,00	R22,00	R42,42
Samsung_SM-A510	R72,24	R42,25	R27,50	R60,22
Samsung_SM-G130	R35,99	R24,00	R18,50	R31,22
Samsung_SM-G313	R37,19	R24,60	R18,80	R32,18
Samsung_SM-G361	R37,99	R25,00	R19,00	R32,82
Samsung_SM-G800	R53,99	R33,00	R23,00	R45,62
Samsung_SM-J110 ACE	R37,19	R24,60	R18,80	R32,18
Samsung_SM-J111	R41,19	R26,60	R19,80	R35,38
Samsung_SM-N920	R238,23	R125,15	R69,01	R193,01
Samsung_SM-P555	R130,55	R72,26	R42,14	R106,86
SAMSUNG_SM-P585 TAB A	R117,58	R65,04	R38,52	R96,48
Samsung_SM-P6050	R128,44	R70,71	R40,88	R105,17
Samsung_SM-R322	R35,75	R23,88	R18,44	R31,02
Samsung_SM-R3500	R37,35	R24,68	R18,84	R32,30
Samsung_SM-T365	R72,51	R42,40	R27,56	R60,43
Samsung_T815 (TAB S2 9.7")	R112,87	R62,58	R37,49	R92,72
Samsung_T819 (TAB S2 9.7" Refresh)	R112,53	R62,41	R37,42	R92,45
Samsung_Tab A 10.1 (2019)	R128,25	R70,61	R40,84	R105,03
Samsung_Tab A 8 2019	R53,99	R33,00	R23,00	R45,62
Samsung_Tab A7	R125,13	R68,98	R40,16	R102,52
Samsung_Tab S7	R324,86	R168,93	R90,91	R262,31
Samsung_Watch 3 eSim (41mm)	R114,45	R63,41	R37,84	R93,98
Samsung_Watch 3 eSim (45mm)	R119,05	R65,81	R38,84	R97,66
Samsung_Watch Active	R43,35	R27,68	R20,34	R37,10
Sony_Vaio Intel i5	R72,24	R42,25	R27,50	R60,22
Sony_Xperia 10	R125,03	R68,93	R40,14	R102,45
Sony_Xperia 10 Plus	R160,66	R86,48	R49,66	R130,95
Sony_Xperia E1 (D2005)	R37,19	R24,60	R18,80	R32,18
Sony_Xperia E3 (D2203)	R36,39	R24,20	R18,60	R31,54
Sony_XPERIA E4G (E2003)	R36,39	R24,20	R18,60	R31,54
Sony_Xperia E5	R53,99	R33,00	R23,00	R45,62
Sony_XPERIA L1	R51,59	R31,80	R22,40	R43,70
Sony_Xperia L2	R76,74	R44,75	R28,50	R63,82
Sony_Xperia L3	R76,74	R44,75	R28,50	R63,82
Sony_Xperia M2 (D2303)	R40,39	R26,20	R19,60	R34,74

Insurance Pricing				
Sony_Xperia M2 Aqua (D2403)	R41,99	R27,00	R20,00	R36,02
Sony_Xperia M4 Aqua (E2303)	R33,99	R23,00	R18,00	R29,62
Sony_XPERIA T3	R53,99	R33,00	R23,00	R45,62
Sony_XPERIA X	R124,39	R68,59	R40,00	R101,93
Sony_Xperia X Compact (PS30)	R70,17	R41,10	R27,04	R58,56
Sony_Xperia XA (SM10)	R71,16	R41,65	R27,26	R59,35
Sony_Xperia XA1 Ultra	R45,64	R28,82	R20,91	R38,93
Sony_Xperia XA2 Ultra	R138,47	R76,00	R44,12	R113,20
Sony_XPERIA XZ	R74,72	R43,62	R28,05	R62,20
Sony_Xperia XZ Premium	R199,65	R105,82	R58,97	R162,14
Sony_Xperia XZ1	R175,23	R94,11	R53,65	R142,60
Sony_Xperia XZ2	R196,52	R104,26	R58,14	R159,64
Sony_Xperia Z Ultra (C6833)	R45,99	R29,00	R21,00	R39,22
Sony_Xperia Z2	R45,99	R29,00	R21,00	R39,22
Sony_Xperia Z2 Tablet (SGP521)	R45,99	R29,00	R21,00	R39,22
Sony_XPERIA Z3	R53,99	R33,00	R23,00	R45,62
Sony_Xperia Z3 Compact	R49,99	R31,00	R22,00	R42,42
Sony_Xperia Z5	R79,00	R46,00	R29,00	R65,62
Sony_Xperia Z5 Compact	R74,49	R43,50	R28,00	R62,02
Sony_Xperia Z5 Premium	R115,19	R63,79	R38,00	R94,57
TECHNO_IT2100S 2018	R31,27	R21,64	R17,32	R27,44
Tecno_5020	R31,19	R21,60	R17,30	R27,38
Tecno_A52s Lite	R36,95	R24,48	R18,74	R31,98
Tecno_AC12	R33,19	R22,60	R17,80	R28,98
Tecno_AC32	R35,59	R23,80	R18,40	R30,90
Tecno_AC60	R41,19	R26,60	R19,80	R35,38
Tecno_F3	R31,99	R22,00	R17,50	R28,02
Tecno_it2190S	R31,03	R21,52	R17,26	R27,25
Tecno_S1 LITE	R33,19	R22,60	R17,80	R28,98
Tecno_TECNO SPARK 5 Air - KC6S	R49,99	R31,00	R22,00	R42,42
Telefunken_TELEFUNKEN 10.1IN 3G TEL-1013GIQA-JD	R43,43	R27,72	R20,36	R37,17
Vivo_Y11	R74,58	R43,55	R28,02	R62,09
Vivo_Y1s	R53,03	R32,52	R22,76	R44,85
XIAOMI_MI 4	R48,48	R30,24	R21,62	R41,21
Xiaomi_Redmi 2	R38,15	R25,08	R19,04	R32,94
Xiaomi_REDMI 4A 32GB	R36,04	R24,02	R18,51	R31,25
ZTE_A310	R34,91	R23,46	R18,23	R30,35
ZTE_A601	R37,99	R25,00	R19,00	R32,82
ZTE_Axon 7 Mini	R71,79	R42,00	R27,40	R59,86
ZTE_Blade A110	R33,43	R22,72	R17,86	R29,17
ZTE_Blade L5	R36,39	R24,20	R18,60	R31,54
ZTE_BLADE V7 LITE	R45,19	R28,60	R20,80	R38,58
ZTE_F@stLink MF730M	R33,19	R22,60	R17,80	R28,98
ZTE_MC801A	R114,82	R63,60	R37,92	R94,28
ZTE_MF283+	R43,75	R27,88	R20,44	R37,42
ZTE_MF283U	R41,67	R26,84	R19,92	R35,76

Insurance Pricing				
ZTE_MF283V	R42,23	R27,12	R20,06	R36,21
ZTE_MF286R	R48,55	R30,28	R21,64	R41,26
ZTE_MF927U	R37,19	R24,60	R18,80	R32,18
ZTE_MF927U NLP	R34,79	R23,40	R18,20	R30,26
ZTE_P16	R30,79	R21,40	R17,20	R27,06
ZTE_R221S	R30,79	R21,40	R17,20	R27,06
ZTE_S508	R30,79	R21,40	R17,20	R27,06
ZTE_Sh@reLink MF905 Mi-I Router	R40,71	R26,36	R19,68	R34,99
ZTE_Sh@relink MF910 Mifi Router	R41,91	R26,96	R19,98	R35,95
ZTE_SWITCH X1	R33,59	R22,80	R17,90	R29,30
ZTE_X2 SWITCH	R34,79	R23,40	R18,20	R30,26

4.10 RT15-02-10 Access Point Name (APN)

APN Rate Card									
	Month 2 Month Contract Rate Per Month			1 Year Contract Rate Per Month			2 Year Contract Rate Per Month		
GB	Price per MB exVAT	Price per MB inc VAT	Total Monthly Subscription ex VAT	Price per MBex VAT	Price per MB inc VAT	Total Monthly Subscription ex VAT	Price per MBex VAT	Price per MB incVAT	Total Monthly Subscription ex VAT
0	R 0,250	R 0,285	R -	R 0,221	R 0,252	R -	R 0,197	R 0,225	R -
2,5	R 0,158	R 0,181	R 374	R 0,140	R 0,160	R 372	R 0,125	R 0,142	R 331
5	R 0,154	R 0,175	R 724	R 0,136	R 0,155	R 720	R 0,121	R 0,138	R 643
7,5	R 0,154	R 0,175	R 1 086	R 0,136	R 0,155	R 1 081	R 0,121	R 0,138	R 964
10	R 0,154	R 0,175	R 1 447	R 0,136	R 0,155	R 1 441	R 0,121	R 0,138	R 1 284
15	R 0,154	R 0,175	R 2 171	R 0,136	R 0,155	R 2 161	R 0,121	R 0,138	R 1 926
20	R 0,152	R 0,173	R 2 864	R 0,135	R 0,153	R 2 851	R 0,120	R 0,137	R 2 541
25	R 0,144	R 0,164	R 3 392	R 0,127	R 0,145	R 3 377	R 0,114	R 0,129	R 3 009
50	R 0,144	R 0,164	R 6 783	R 0,127	R 0,145	R 6 753	R 0,114	R 0,129	R 6 017
75	R 0,144	R 0,164	R 10 175	R 0,127	R 0,145	R 10 130	R 0,114	R 0,129	R 9 026
100	R 0,135	R 0,154	R 12 728	R 0,120	R 0,136	R 12 672	R 0,107	R 0,121	R 11 292
150	R 0,125	R 0,142	R 17 636	R 0,110	R 0,126	R 17 558	R 0,098	R 0,112	R 15 646
200	R 0,125	R 0,142	R 23 515	R 0,110	R 0,126	R 23 411	R 0,098	R 0,112	R 20 860
250	R 0,125	R 0,142	R 29 393	R 0,110	R 0,126	R 29 264	R 0,098	R 0,112	R 26 076
300	R 0,125	R 0,142	R 35 272	R 0,110	R 0,126	R 35 115	R 0,098	R 0,112	R 31 291
350	R 0,115	R 0,131	R 37 985	R 0,102	R 0,116	R 37 817	R 0,091	R 0,104	R 33 699
500	R 0,115	R 0,131	R 54 264	R 0,102	R 0,116	R 54 024	R 0,091	R 0,104	R 48 140
750	R 0,115	R 0,131	R 81 396	R 0,102	R 0,116	R 81 036	R 0,091	R 0,104	R 72 210
1024	R 0,115	R 0,131	R 111 132	R 0,102	R 0,116	R 110 642	R 0,091	R 0,104	R 98 590
2048	R 0,112	R 0,127	R 215 597	R 0,099	R 0,113	R 214 643	R 0,088	R 0,100	R 191 264
5120	R 0,110	R 0,125	R 528 212	R 0,09691	R 0,110	R 525 875	R 0,08636	R 0,098	R 468 596
8192	R 0,107	R 0,122	R 828 236	R 0,09497	R 0,108	R 824 572	R 0,08463	R 0,096	R 734 759

APN Rate Card																		
10240	R	0,105	R	0,120	R	1 012 925	R	0,09292	R	0,106	R	1 008 443	R	0,08280	R	0,094	R	898 603
15360	R	0,099	R	0,113	R	1 432 565	R	0,08761	R	0,100	R	1 426 226	R	0,07807	R	0,089	R	1 270 881
20480	R	0,092	R	0,105	R	1 775 030	R	0,08142	R	0,093	R	1 767 176	R	0,07255	R	0,083	R	1 574 694
30720	R	0,077	R	0,088	R	2 228 434	R	0,06814	R	0,078	R	2 218 574	R	0,06072	R	0,069	R	1 976 925

APN Rate Card																		
	Month 2 Month Contract Rate Per Month						3 Year Contract Rate Per Month						5 Years Contract Rate Per Month					
GB	Price per MB ex VAT		Price per MB inc VAT		Total Monthly Subscription ex VAT		Price per MB ex VAT		Price per MB inc VAT		Total Monthly Subscription ex VAT		Price per MB ex VAT		Price per MB inc VAT		Total Monthly Subscription ex VAT	
0	R	0,250	R	0,285	R	-	R	0,177	R	0,201	R	-	R	0,144	R	0,164	R	-
2,5	R	0,158	R	0,181	R	374	R	0,112	R	0,128	R	297	R	0,091	R	0,104	R	242
5	R	0,154	R	0,175	R	724	R	0,109	R	0,124	R	575	R	0,088	R	0,101	R	469
7,5	R	0,154	R	0,175	R	1 086	R	0,109	R	0,124	R	863	R	0,088	R	0,101	R	704
10	R	0,154	R	0,175	R	1 447	R	0,109	R	0,124	R	1 151	R	0,088	R	0,101	R	938
15	R	0,154	R	0,175	R	2 171	R	0,109	R	0,124	R	1 726	R	0,088	R	0,101	R	1 407
20	R	0,152	R	0,173	R	2 864	R	0,107	R	0,122	R	2 278	R	0,088	R	0,100	R	1 856
25	R	0,144	R	0,164	R	3 392	R	0,102	R	0,116	R	2 697	R	0,083	R	0,095	R	2 197
50	R	0,144	R	0,164	R	6 783	R	0,102	R	0,116	R	5 393	R	0,083	R	0,095	R	4 394
75	R	0,144	R	0,164	R	10 175	R	0,102	R	0,116	R	8 091	R	0,083	R	0,095	R	6 591
100	R	0,135	R	0,154	R	12 728	R	0,095	R	0,109	R	10 120	R	0,078	R	0,089	R	8 245
150	R	0,125	R	0,142	R	17 636	R	0,088	R	0,101	R	14 022	R	0,072	R	0,082	R	11 423
200	R	0,125	R	0,142	R	23 515	R	0,088	R	0,101	R	18 696	R	0,072	R	0,082	R	15 231
250	R	0,125	R	0,142	R	29 393	R	0,088	R	0,101	R	23 370	R	0,072	R	0,082	R	19 039
300	R	0,125	R	0,142	R	35 272	R	0,088	R	0,101	R	28 044	R	0,072	R	0,082	R	22 847
350	R	0,115	R	0,131	R	37 985	R	0,081	R	0,093	R	30 202	R	0,066	R	0,076	R	24 604
500	R	0,115	R	0,131	R	54 264	R	0,081	R	0,093	R	43 146	R	0,066	R	0,076	R	35 149

APN Rate Card																		
750	R	0,115	R	0,131	R	81 396	R	0,081	R	0,093	R	64 719	R	0,066	R	0,076	R	52 723
1024	R	0,115	R	0,131	R	111 132	R	0,081	R	0,093	R	88 362	R	0,066	R	0,076	R	71 984
2048	R	0,112	R	0,127	R	215 597	R	0,079	R	0,090	R	171 421	R	0,064	R	0,073	R	139 649
5120	R	0,110	R	0,125	R	528 212	R	0,07740	R	0,088	R	419 981	R	0,063	R	0,072	R	342 141
8192	R	0,107	R	0,122	R	828 236	R	0,07585	R	0,086	R	658 530	R	0,062	R	0,070	R	536 477
10240	R	0,105	R	0,120	R	1 012 925	R	0,07421	R	0,085	R	805 375	R	0,060	R	0,069	R	656 105
15360	R	0,099	R	0,113	R	1 432 565	R	0,06997	R	0,080	R	1 139 030	R	0,057	R	0,065	R	927 920
20480	R	0,092	R	0,105	R	1 775 030	R	0,06502	R	0,074	R	1 411 324	R	0,053	R	0,060	R	1 149 745
30720	R	0,077	R	0,088	R	2 228 434	R	0,05442	R	0,062	R	1 771 825	R	0,044	R	0,051	R	1 443 431

4.11 RT15-02-11 Unstructured Supplementary Service Data (USSD)

Short Code and USSD	Rate in ZAR Ex VAT	Rate in ZAR Inc VAT
Reverse Billed Short Code In Bound SMS	R0,50	R0,5750
Reverse billed USSD		R0,0000

What is Standard Rate and Reverse Rate?

Standard Rated – Is billed to the user at R0.50 per SMS

- Billed from the subscriber's airtime.
- Reverse Billed – Is billed to the service provider offering the Short Code service.

Reverse bill is at Standard rate at R0.50 VAT Inclusive

What is USSD Standard & Reverse Rate?

Monthly fee of ZAR 500.00 VAT Inclusive per dedicated USSD code String

Reverse Billed Solution: ZAR 0.22 VAT Inclusive per twenty second session (paid by the customer)

Standard Rate Solution: ZAR 0.20 VAT Inclusive per twenty second session (paid by the customer

4.12 RT15-02-12 Multimedia Messaging Service (MMS)

R0,91

MTN does not offer MMS bundles as most customers do not use MMS. MTN does however support MMS as a pay for use service at the rate specified.

4.13 RT15-02-13 Device (See Category 1C above)

4.14 RT15-02-14 Dual SIM card device (See Category 1C above)

4.15 RT15-02-15 SMS Bundles

SMS Bundles						
Service Option	Description	Tariff ex.VAT @15%	Tariff VAT @15%	SMS	Load options	Validity
956	SMS 15	R 4,35	R 5,00	15	Once off & Recurring	30 Days
957	SMS 30	R 5,22	R 6,00	30	Once off & Recurring	30 Days
951	SMS 50	R 8,70	R 10,00	50	Once off & Recurring	30 Days
952	SMS 100	R 13,04	R 15,00	100	Once off & Recurring	30 Days
953	SMS 200	R 26,09	R 30,00	200	Once off & Recurring	30 Days
958	SMS 300	R 39,13	R 45,00	300	Once off & Recurring	30 Days
954	SMS 500	R 65,22	R 75,00	500	Once off & Recurring	30 Days
2230	SMS 1 000	R 173,04	R 199,00	1 000	Once off & Recurring	30 Days
2232	SMS 2 000	R 343,48	R 395,00	2 000	Once off & Recurring	30 Days
2233	SMS 3 000	R 512,17	R 589,00	3 000	Once off & Recurring	30 Days
2234	SMS 5 000	R 851,30	R 979,00	5 000	Once off & Recurring	30 Days
2231	SMS 10 000	R 1 700,00	R 1 955,00	10 000	Once off & Recurring	30 Days

4.16 RT15-02-16 Voicemail 2 SMS

Free

MTN does not charge for Voicemail 2 SMS services

4.17 RT15-02-17 Africa Roaming

Africa Voice and SMS Roaming Rate Card (rates whilst travelling in these countries by network)											
Area	**Country**	**Operator Name**	**IMSIS 1**	**MGT 1**	**PLMN 1**	**Local Voice Incl. VAT**	**Calling Back Home Voice Incl. VAT**	**International Voice Incl. VAT**	**MT Voice Incl. VAT**	**Satellite Incl. VAT**	**SMS Incl. VAT**
Africa	Algeria	ATM Mobilis (AMN)	60301	21366	DZAA1	R10,00	R24,00	R30,00	R7,50	R100,00	R7,50
Africa	Algeria	DJEZZY	60302	213770	DZAOT	R15,00	R40,00	R50,00	R7,50	R300,00	R10,00
Africa	Algeria	Ooredoo	60303	21350	DZAWT	R10,00	R40,00	R50,00	R7,50	R200,00	R10,00
Africa	Angola	Unitel	63102	24492	AGOUT	R10,00	R12,00	R50,00	R2,50	R100,00	R5,00
Africa	Benin	Etisalat	61602	22995	BEN02	R15,00	R12,00	R20,00	R5,00	R300,00	R5,00
Africa	Benin	MTN	61603	22997	BENOC - BICS Hub	R5,00	R2,39	R12,50	R5,00	R200,00	R1,20
Africa	Botswana	MTN (Mascom)	65201	26771	BWAGA	R5,00	R2,39	R12,50	R5,00	R200,00	R1,20
Africa	Botswana	Orange (Vista Cellular)	65202	26772	BWAVC	R10,00	R8,00	R10,00	R5,00	R200,00	R2,50
Africa	Burkina Faso	Airtel (Orange)	61302	22676	BFACT	R12,50	R40,00	R50,00	R7,50	R200,00	R5,00
Africa	Burkina Faso	Telmob (Onatel)	61301	22670	BFAON	R12,50	R40,00	R50,00	R7,50	R200,00	R5,00
Africa	Burundi	Econet Wireless (Ucom)	64201	25776	BDIET	R5,00	R8,79	R12,00	R2,50	R300,00	R2,00
Africa	Cameroon	MTN	62401	23767	CMRMT	R5,00	R2,39	R12,50	R5,00	R100,00	R1,20
Africa	Cameroon	Orange	62402	2379	CMR02	R15,00	R28,00	R80,00	R7,50	R300,00	R10,00
Africa	Cape Verde	CV Movel	62501	23899	CPVCV	R20,00	R80,00	R100,00	R5,00	R200,00	R12,50
Africa	Cape Verde	T+	62502	23891	CPVTM	R20,00	R80,00	R100,00	R5,00	R200,00	R12,50
Africa	Centrafrique	Telecel	62302	23675	CAF02	R20,00	R16,00	R20,00	R15,00	R200,00	R7,50
Africa	Chad	Airtel	62201	2356	TCDCT	R10,00	R12,00	R150,00	R15,00	R200,00	R7,50
Africa	Comores	Comores Telecom	65401	2693	COMHR	R15,00	R48,00	R60,00	R7,50	R200,00	R7,50
Africa	Congo Brazaville	Airtel	62901	24205	COGCT	R10,00	R12,00	R80,00	R7,50	R200,00	R7,50
Africa	Congo Brazzaville	MTN	62910	24206	COGLB	R7,50	R2,39	R12,50	R5,00	R200,00	R1,20
Africa	Cote d'Ivoire	Atlantique Cellulaire - Moov	61202	22501	CIV02	R10,00	R12,00	R20,00	R7,50	R200,00	R5,00

Africa Voice and SMS Roaming Rate Card (rates whilst travelling in these countries by network)											
Africa	Cote d'Ivoire	MTN	61205	22505	CIVOC - BICS Hub	R7,50	R2,39	R12,50	R5,00	R200,00	R1,20
Africa	Cote d'Ivoire	Orange	61203	22507	CIV03	R20,00	R56,00	R70,00	R7,50	R200,00	R5,00
Africa	Dem Rep of Congo	Airtel	63002	24399	CODCT	R7,50	R12,00	R15,00	R7,50	R200,00	R7,50
Africa	Dem Rep of Congo	Orange	63086	24384	CODOR	R20,00	R40,00	R50,00	R5,00	R300,00	R5,00
Africa	Dem Rep of Congo	Tigo	63089	24389	CODSA	R7,50	R12,00	R20,00	R7,50	R200,00	R2,50
Africa	Dem Rep of Congo	Vodacom	63001	24381	CODOV - BICS Hub	R7,50	R6,00	R20,00	R5,00	R300,00	R2,50
Africa	Djibouti	Djibouti Telecom	63801	25377	DJIDJ	R20,00	R56,00	R70,00	R7,50	R200,00	R7,50
Africa	Egypt	Etisalat Misr	60203	2011	EGYEM	R20,00	R80,00	R100,00	R2,50	R100,00	R7,50
Africa	Egypt	Orange	60201	2012	EGYAR	R20,00	R80,00	R100,00	R2,50	R100,00	R7,50
Africa	Egypt	Vodafone	60202	2010	EGYMS	R20,00	R80,00	R100,00	R2,50	R200,00	R10,00
Africa	Equatorial Guinea	Orange (GETESA)	62701	2402	GNQ01	R20,00	R56,00	R70,00	R10,00	R200,00	R10,00
Africa	Eswatini	MTN	65310	26876	SWZMN	R5,00	R2,39	R12,50	R5,00	R200,00	R1,20
Africa	Ethiopia	Ethio Telecoms	63601	25191	ETH01	R15,00	R48,00	R60,00	R7,50	R200,00	R10,00
Africa	Gabon	Airtel	62803	24107	GABCT	R7,50	R12,00	R70,00	R7,50	R100,00	R7,50
Africa	Gabon	Azur	62804	24103	GABAZ	R20,00	R28,00	R60,00	R7,50	R300,00	R5,00
Africa	Gabon	Gabon Telecom	62801	24106	GAB01	R20,00	R80,00	R100,00	R7,50	R200,00	R10,00
Africa	Gambia	Africell	60702	22077	GMBAC	R15,00	R48,00	R60,00	R10,00	R200,00	R20,00
Africa	Gambia	Gamcel	60701	22099	GMB01	R10,00	R24,00	R30,00	R10,00	R200,00	R7,50
Africa	Gambia	Qcell	60704	2203	GMBQC	R15,00	R32,00	R40,00	R10,00	R200,00	R10,00
Africa	Ghana	Airtel	62006	23326	GHAZN	R5,00	R12,00	R15,00	R5,00	R200,00	R2,50
Africa	Ghana	Millicom (Tigo)	62003	23327	GHAMT	R5,00	R8,00	R20,00	R5,00	R200,00	R2,50
Africa	Ghana	MTN	62001	23324	GHAOC - BICS Hub	R5,00	R2,39	R12,50	R5,00	R200,00	R1,20
Africa	Ghana	Vodafone (ONEtouch)	62002	23320	GHAGT	R5,00	R4,00	R9,00	R5,00	R100,00	R2,50
Africa	Guinea Bissau	MTN	63202	2456	GNBOC - BICS Hub	R7,50	R2,39	R12,50	R5,00	R200,00	R1,20
Africa	Guinea Conakry	Cellcom	61105	22465	GIN07	R10,00	R8,00	R20,00	R7,50	R200,00	R5,00
Africa	Guinea Conakry	Intercel Guinea	61103	22463	GIN03	R20,00	R40,00	R50,00	R7,50	R200,00	R7,50

Africa Voice and SMS Roaming Rate Card (rates whilst travelling in these countries by network)											
Africa	Guinea Conakry	MTN	61104	22464	GINAG	R7,50	R2,39	R12,50	R5,00	R200,00	R1,20
Africa	Guinea Conakry	Orange	61101	22462	GINGS	R20,00	R40,00	R100,00	R7,50	R200,00	R5,00
Africa	Kenya	Airtel	63903	254733	KENKC	R5,00	R8,00	R60,00	R5,00	R200,00	R7,50
Africa	Kenya	Safaricom	63902	254722	KENSA	R5,00	R8,00	R10,00	R2,50	R200,00	R2,50
Africa	Kenya	Telkom Kenya (Orange Kenya)	63907	254770	KENTK	R10,00	R48,00	R60,00	R5,00	R200,00	R7,50
Africa	Lesotho	Econet (Ezi-Cel)	65102	2666	LSOET	R10,00	R8,00	R12,50	R2,50	R200,00	R2,00
Africa	Lesotho	Vodacom	65101	2665	LSOOV - BICS Hub	R5,00	R4,00	R10,00	R5,00	R200,00	R2,50
Africa	Liberia	Cellcom Telecommunications	61807	2317	LBR07	R15,00	R24,00	R30,00	R10,00	R200,00	R7,50
Africa	Liberia	MTN	61801	23188	LBRLC	R7,50	R2,39	R12,50	R5,00	R200,00	R1,20
Africa	Madagascar	Airtel	64601	26133	MDGCO	R10,00	R8,00	R60,00	R10,00	R300,00	R5,00
Africa	Madagascar	Orange	64602	26132	MDGAN	R10,00	R40,00	R60,00	R10,00	R300,00	R5,00
Africa	Madagascar	Telma Mobile	64604	26134	MDGTM	R10,00	R28,00	R50,00	R10,00	R200,00	R5,00
Africa	Malawi	Airtel	65010	26599	MWICT	R7,50	R8,00	R50,00	R7,50	R200,00	R5,00
Africa	Malawi	Telekom Networks Malawi	65001	26588	MWICP	R12,50	R12,00	R25,00	R5,00	R200,00	R5,00
Africa	Mali	Malitel	61001	223667	MLI01	R15,00	R28,00	R50,00	R7,50	R100,00	R7,50
Africa	Mali	Orange (Ikatel)	61002	223760	MLI02	R15,00	R28,00	R50,00	R7,50	R100,00	R7,50
Africa	Mauritius	Emtel	61710	23072	MUSEM	R10,00	R12,00	R30,00	R2,50	R200,00	R5,00
Africa	Mauritius	MTML	61703	23096	MUSMT	R5,00	R12,00	R30,00	R2,50	R200,00	R5,00
Africa	Mauritius	Orange (Cellplus)	61701	23025	MUSCP	R10,00	R12,00	R30,00	R2,50	R200,00	R5,00
Africa	Morocco	IAM (Maroc Telecom)	60401	212661	MARM1	R15,00	R12,00	R12,50	R7,50	R200,00	R2,00
Africa	Morocco	Orange	60400	2126639	MARMT	R40,00	R80,00	R100,00	R7,50	R200,00	R10,00
Africa	Morocco	Wana	60402	212640	MARM3	R35,00	R120,00	R150,00	R7,50	R300,00	R10,00
Africa	Mozambique	mCel	64301	25882	MOZ01	R8,00	R6,40	R10,99	R2,50	R400,00	R2,50
Africa	Mozambique	Movitel	64303	25886	MOZVG	R6,00	R4,80	R12,50	R2,50	R200,00	R1,20
Africa	Mozambique	Vodacom	64304	25884	MOZOV - BICS Hub	R2,50	R3,19	R9,99	R2,50	R200,00	R1,20
Africa	Namibia	Mobile Telecommunications (MTC)	64901	26481	NAM01	R5,00	R8,00	R20,00	R1,25	R100,00	R1,50

Africa Voice and SMS Roaming Rate Card (rates whilst travelling in these countries by network)											
Africa	Namibia	TN Mobile (Leo)	64903	26485	NAM03	R5,00	R8,00	R15,00	R1,25	R100,00	R1,50
Africa	Niger	Airtel	61402	22796	NERCT	R5,00	R8,00	R100,00	R7,50	R100,00	R7,50
Africa	Niger	Atlantique Telecom - Moov	61403	22794	NERTL	R10,00	R8,00	R20,00	R7,50	R200,00	R7,50
Africa	Niger	Orange	61404	22790	NEROR	R10,00	R24,00	R30,00	R7,50	R200,00	R5,00
Africa	Nigeria	Airtel	62120	234802	NGAET	R2,50	R8,00	R40,00	R1,25	R200,00	R7,50
Africa	Nigeria	Etisalat	62160	234809	NGAEM	R10,00	R8,00	R20,00	R1,25	R200,00	R5,00
Africa	Nigeria	Glo Mobile (Globacom)	62150	234805	NGAGM	R10,00	R32,00	R40,00	R1,25	R200,00	R7,50
Africa	Nigeria	MTN Nigeria	62130	234803	NGAMN	R5,00	R2,39	R12,50	R5,00	R200,00	R1,20
Africa	North Sudan	MTN	63402	24992	SDNBT	R5,00	R2,39	R12,50	R5,00	R200,00	R1,20
Africa	Reunion	Orange	64700	26269200	REU02	R5,00	R8,00	R9,00	R1,25	R200,00	R1,50
Africa	Reunion	SRR	64710	26285	FRARE	R10,00	R24,00	R30,00	R1,25	R200,00	R5,00
Africa	Rwanda	MTN RwandaCell	63510	25078	RWAMN	R5,00	R2,39	R12,50	R5,00	R200,00	R1,20
Africa	Rwanda	Tigo	63513	25072	RWATG	R5,00	R8,00	R20,00	R5,00	R300,00	R2,50
Africa	Senegal	Expresso	60803	22170	SENEX	R15,00	R24,00	R30,00	R5,00	R200,00	R5,00
Africa	Senegal	Orange (Sonatel)	60801	22177	SENAZ	R15,00	R28,00	R50,00	R7,50	R100,00	R7,50
Africa	Senegal	Sentel GSM	60802	22176	SENSG	R7,50	R8,00	R20,00	R7,50	R200,00	R2,50
Africa	Seychelles	Airtel	63310	24827	SYCAT	R15,00	R40,00	R50,00	R10,00	R200,00	R7,50
Africa	Seychelles	Cable & Wireless Seychelles	63301	2485	SYCCW	R15,00	R28,00	R35,00	R10,00	R200,00	R7,50
Africa	Sierra Leone	Africell	61905	23277	SLEAC	R10,00	R24,00	R30,00	R10,00	R200,00	R5,00
Africa	Sierra Leone	Orange	61901	23276	SLECT	R10,00	R24,00	R30,00	R10,00	R200,00	R5,00
Africa	South Sudan	MTN	65902	21192	SSDMN	R7,50	R2,39	R12,50	R5,00	R200,00	R1,20
Africa	South Sudan	Vivacell	65904	21195	SSDVC	R7,50	R6,00	R12,50	R5,00	R500,00	R1,25
Africa	Sudan	Zain SD (Mobitel)	63401	24991	SUDMO	R15,00	R28,00	R35,00	R25,00	R100,00	R7,50
Africa	Tanzania	Airtel	64005	25578	TZACT	R5,00	R12,00	R15,00	R5,00	R300,00	R10,00
Africa	Tanzania	MIC	64002	25571	TZAMB	R5,00	R8,00	R20,00	R5,00	R200,00	R2,50
Africa	Tanzania	Vodacom	64004	25575	TZAOV - BICS Hub	R35,00	R48,00	R60,00	R5,00	R300,00	R5,00
Africa	Tanzania	Zantel	64003	25577	TZAZN	R10,00	R8,00	R20,00	R5,00	R200,00	R5,00
Africa	Togo	Togo Cellulaire	61501	22804	TGOTC	R7,50	R16,00	R20,00	R7,50	R200,00	R5,00
Africa	Tunisia	Ooredoo	60503	21622	TUNTA	R40,00	R64,00	R80,00	R10,00	R500,00	R10,00

Africa Voice and SMS Roaming Rate Card (rates whilst travelling in these countries by network)											
Africa	Tunisia	Tunisie Telecom	60502	21698	TUNTT	R40,00	R64,00	R80,00	R10,00	R500,00	R10,00
Africa	Uganda	Africell	64114	25679	UGAOR	R10,00	R24,00	R40,00	R5,00	R200,00	R5,00
Africa	Uganda	Airtel	64101	25675	UGACE	R10,00	R32,00	R40,00	R7,50	R200,00	R5,00
Africa	Uganda	MTN	64110	25677	UGAMN	R5,00	R2,39	R12,50	R5,00	R200,00	R1,20
Africa	Uganda	Uganda Telecom Limited (UTL)	64111	25671	UGATL	R10,00	R24,00	R40,00	R5,00	R200,00	R5,00
Africa	Zambia	Airtel	64501	26097	ZMBCE	R7,50	R8,00	R70,00	R7,50	R100,00	R7,50
Africa	Zambia	MTN	64502	26096	ZMB02	R7,50	R2,39	R12,50	R5,00	R200,00	R1,20
Africa	Zimbabwe	Econet Wireless	64804	26377	ZWEET	R7,50	R8,00	R80,00	R7,50	R200,00	R5,00
Africa	Zimbabwe	Net*One	64801	26371	ZWEN1	R10,00	R12,00	R20,00	R7,50	R200,00	R5,00
Africa	Zimbabwe	Telecel	64803	26373	ZWEN3	R10,00	R12,00	R20,00	R7,50	R200,00	R5,00

4.18 RT15-02-18 Caller identity

Free

4.19 RT15-02-19 Call Limit

Free

4.20 RT15-02-20 Data Roaming

Data Roaming Rate Card (rates whilst travelling in these countries by network)												
Area	**Country**	**Operator Name**	**IMSIS 1**	**MGT 1**	**Data Rate / MB Incl. VAT**	**Increment**	**Hello World 100MB Data Bundle - MTN Network See pricing below**	**Hello World 500MB Data Bundle - MTN Network See pricing below**	**Hello World 1GB Data Bundle - MTN Network See pricing below**	**Hello World 100MB Data Bundle - ROW See pricing below**	**Hello World 500MB Data Bundle - ROW See pricing below**	**Hello World 1GB Data Bundle - ROW See pricing below**
Africa	Algeria	ATM Mobilis (AMN)	60301	21366	R160,00	1,00	N/A	N/A	N/A	N/A	N/A	N/A
Africa	Algeria	DJEZZY	60302	213770	R160,00	10,00	N/A	N/A	N/A	N/A	N/A	N/A
Africa	Algeria	Ooredoo	60303	21350	R160,00	10,00	N/A	N/A	N/A	N/A	N/A	N/A
Africa	Angola	Unitel	63102	24492	R2,00	10,00	N/A	N/A	N/A	N/A	N/A	N/A
Africa	Benin	Etisalat	61602	22995	R12,00	1,00	N/A	N/A	N/A	N/A	N/A	N/A
Africa	Benin	MTN	61603	22997	R2,00	1,00	Yes	Yes	Yes	N/A	N/A	N/A
Africa	Botswana	MTN (Mascom)	65201	26771	R2,00	1,00	Yes	Yes	Yes	N/A	N/A	N/A
Africa	Botswana	Orange (Vista Cellular)	65202	26772	R6,00	1,00	N/A	N/A	N/A	N/A	N/A	N/A
Africa	Burkina Faso	Airtel (Orange)	61302	22676	R160,00	10,00	N/A	N/A	N/A	N/A	N/A	N/A
Africa	Burkina Faso	Telmob (Onatel)	61301	22670	R160,00	70,00	N/A	N/A	N/A	N/A	N/A	N/A
Africa	Burundi	Econet Wireless (Ucom)	64201	25776	R2,00	10,00	N/A	N/A	N/A	N/A	N/A	N/A
Africa	Cameroon	MTN	62401	23767	R2,00	1,00	Yes	Yes	Yes	N/A	N/A	N/A
Africa	Cameroon	Orange	62402	2379	R240,00	10,00	N/A	N/A	N/A	N/A	N/A	N/A
Africa	Cape Verde	CV Movel	62501	23899	R200,00	100,00	N/A	N/A	N/A	N/A	N/A	N/A
Africa	Cape Verde	T+	62502	23891	R200,00	100,00	N/A	N/A	N/A	N/A	N/A	N/A
Africa	Centrafrique	Telecel	62302	23675	R200,00	10,00	N/A	N/A	N/A	N/A	N/A	N/A

Data Roaming Rate Card (rates whilst travelling in these countries by network)												
Africa	Chad	Airtel	62201	2356	R2,00	10,00	N/A	N/A	N/A	N/A	N/A	N/A
Africa	Comores	Comores Telecom	65401	2693	R160,00	10,00	N/A	N/A	N/A	N/A	N/A	N/A
Africa	Congo Brazaville	Airtel	62901	24205	R2,00	10,00	N/A	N/A	N/A	N/A	N/A	N/A
Africa	Congo Brazzaville	MTN	62910	24206	R2,00	1,00	Yes	Yes	Yes	N/A	N/A	N/A
Africa	Cote d'Ivoire	Atlantique Cellulaire - Moov	61202	22501	R12,00	10,00	N/A	N/A	N/A	N/A	N/A	N/A
Africa	Cote d'Ivoire	MTN	61205	22505	R2,00	1,00	Yes	Yes	Yes	N/A	N/A	N/A
Africa	Cote d'Ivoire	Orange	61203	22507	R280,00	10,00	N/A	N/A	N/A	N/A	N/A	N/A
Africa	Dem Rep of Congo	Airtel	63002	24399	R2,00	10,00	N/A	N/A	N/A	N/A	N/A	N/A
Africa	Dem Rep of Congo	Orange	63086	24384	R2,00	14,00	N/A	N/A	N/A	N/A	N/A	N/A
Africa	Dem Rep of Congo	Tigo	63089	24389	R2,00	10,00	N/A	N/A	N/A	N/A	N/A	N/A
Africa	Dem Rep of Congo	Vodacom	63001	24381	R12,00	10,00	N/A	N/A	N/A	N/A	N/A	N/A
Africa	Djibouti	Djibouti Telecom	63801	25377	R160,00	10,00	N/A	N/A	N/A	N/A	N/A	N/A
Africa	Egypt	Etisalat Misr	60203	2011	R320,00	1,00	N/A	N/A	N/A	N/A	N/A	N/A
Africa	Egypt	Orange	60201	2012	R2,00	1,00	N/A	N/A	N/A	N/A	N/A	N/A
Africa	Egypt	Vodafone	60202	2010	R320,00	1,00	N/A	N/A	N/A	N/A	N/A	N/A
Africa	Equatorial Guinea	Orange (GETESA)	62701	2402	R80,00	10,00	N/A	N/A	N/A	N/A	N/A	N/A
Africa	Eswatini	MTN	65310	26876	R2,00	1,00	Yes	Yes	Yes	N/A	N/A	N/A
Africa	Ethiopia	Ethio Telecoms	63601	25191	R2,40	1,00	N/A	N/A	N/A	N/A	N/A	N/A
Africa	Gabon	Airtel	62803	24107	R2,00	10,00	N/A	N/A	N/A	N/A	N/A	N/A
Africa	Gabon	Azur	62804	24103	R320,00	10,00	N/A	N/A	N/A	N/A	N/A	N/A
Africa	Gabon	Gabon Telecom	62801	24106	R320,00	10,00	N/A	N/A	N/A	N/A	N/A	N/A

Data Roaming Rate Card (rates whilst travelling in these countries by network)												
Africa	Gambia	Africell	60702	22077	R4,00	10,00	N/A	N/A	N/A	N/A	N/A	N/A
Africa	Gambia	Gamcel	60701	22099	R160,00	10,00	N/A	N/A	N/A	N/A	N/A	N/A
Africa	Gambia	Qcell	60704	2203	R160,00	10,00	N/A	N/A	N/A	N/A	N/A	N/A
Africa	Ghana	Airtel	62006	23326	R2,00	10,00	N/A	N/A	N/A	N/A	N/A	N/A
Africa	Ghana	Millicom (Tigo)	62003	23327	R2,00	10,00	N/A	N/A	N/A	N/A	N/A	N/A
Africa	Ghana	MTN	62001	23324	R2,00	1,00	Yes	Yes	Yes	N/A	N/A	N/A
Africa	Ghana	Vodafone (ONEtouch)	62002	23320	R2,00	1,00	N/A	N/A	N/A	N/A	N/A	N/A
Africa	Guinea Bissau	MTN	63202	2456	R2,00	1,00	Yes	Yes	Yes	N/A	N/A	N/A
Africa	Guinea Conakry	Cellcom	61105	22465	R160,00	10,00	N/A	N/A	N/A	N/A	N/A	N/A
Africa	Guinea Conakry	Intercel Guinea	61103	22463	R160,00	10,00	N/A	N/A	N/A	N/A	N/A	N/A
Africa	Guinea Conakry	MTN	61104	22464	R2,00	1,00	Yes	Yes	Yes	N/A	N/A	N/A
Africa	Guinea Conakry	Orange	61101	22462	R16,00	10,00	N/A	N/A	N/A	N/A	N/A	N/A
Africa	Kenya	Airtel	63903	254733	R2,00	10,00	N/A	N/A	N/A	Yes	Yes	Yes
Africa	Kenya	Safaricom	63902	254722	R2,00	10,00	N/A	N/A	N/A	N/A	N/A	N/A
Africa	Kenya	Telkom Kenya (Orange Kenya)	63907	254770	R100,00	10,00	N/A	N/A	N/A	N/A	N/A	N/A
Africa	Lesotho	Econet (Ezi-Cel)	65102	2666	R2,00	10,00	N/A	N/A	N/A	N/A	N/A	N/A
Africa	Lesotho	Vodacom	65101	2665	R2,00	1,00	N/A	N/A	N/A	Yes	Yes	Yes
Africa	Liberia	Cellcom Telecommunications	61807	2317	R120,00	10,00	N/A	N/A	N/A	N/A	N/A	N/A
Africa	Liberia	MTN	61801	23188	R2,00	1,00	Yes	Yes	Yes	N/A	N/A	N/A
Africa	Madagascar	Airtel	64601	26133	R2,00	10,00	N/A	N/A	N/A	N/A	N/A	N/A
Africa	Madagascar	Orange	64602	26132	R240,00	10,00	N/A	N/A	N/A	N/A	N/A	N/A

Data Roaming Rate Card (rates whilst travelling in these countries by network)												
Africa	Madagascar	Telma Mobile	64604	26134	R200,00	10,00	N/A	N/A	N/A	N/A	N/A	N/A
Africa	Malawi	Airtel	65010	26599	R2,00	10,00	N/A	N/A	N/A	N/A	N/A	N/A
Africa	Malawi	Telekom Networks Malawi	65001	26588	R20,00	10,00	N/A	N/A	N/A	N/A	N/A	N/A
Africa	Mali	Malitel	61001	223667	R200,00	70,00	N/A	N/A	N/A	N/A	N/A	N/A
Africa	Mali	Orange (Ikatel)	61002	223760	R120,00	70,00	N/A	N/A	N/A	N/A	N/A	N/A
Africa	Mauritius	Emtel	61710	23072	R2,80	1,00	N/A	N/A	N/A	N/A	N/A	N/A
Africa	Mauritius	MTML	61703	23096	R20,00	1,00	N/A	N/A	N/A	N/A	N/A	N/A
Africa	Mauritius	Orange (Cellplus)	61701	23025	R2,00	1,00	N/A	N/A	N/A	Yes	Yes	Yes
Africa	Morocco	IAM (Maroc Telecom)	60401	212661	R2,00	20,00	N/A	N/A	N/A	N/A	N/A	N/A
Africa	Morocco	Orange	60400	2126639	R2,00	10,00	N/A	N/A	N/A	N/A	N/A	N/A
Africa	Morocco	Wana	60402	212640	R200,00	1,00	N/A	N/A	N/A	N/A	N/A	N/A
Africa	Mozambique	mCel	64301	25882	R3,19	10,00	N/A	N/A	N/A	N/A	N/A	N/A
Africa	Mozambique	Movitel	64303	25886	R12,00	10,00	N/A	N/A	N/A	N/A	N/A	N/A
Africa	Mozambique	Vodacom	64304	25884	R2,00	10,00	N/A	N/A	N/A	Yes	Yes	Yes
Africa	Namibia	Mobile Telecommunications (MTC)	64901	26481	R4,00	10,00	N/A	N/A	N/A	N/A	N/A	N/A
Africa	Namibia	TN Mobile (Leo)	64903	26485	R2,00	1,00	N/A	N/A	N/A	N/A	N/A	N/A
Africa	Niger	Airtel	61402	22796	R2,00	10,00	N/A	N/A	N/A	N/A	N/A	N/A
Africa	Niger	Atlantique Telecom - Moov	61403	22794	R12,00	10,00	N/A	N/A	N/A	N/A	N/A	N/A
Africa	Niger	Orange	61404	22790	R64,00	1,00	N/A	N/A	N/A	N/A	N/A	N/A
Africa	Nigeria	Airtel	62120	234802	R2,00	10,00	N/A	N/A	N/A	N/A	N/A	N/A
Africa	Nigeria	Etisalat	62160	234809	R12,00	10,00	N/A	N/A	N/A	N/A	N/A	N/A

Data Roaming Rate Card (rates whilst travelling in these countries by network)												
Africa	Nigeria	Glo Mobile (Globacom)	62150	234805	R200,00	1,00	N/A	N/A	N/A	N/A	N/A	N/A
Africa	Nigeria	MTN Nigeria	62130	234803	R2,00	1,00	Yes	Yes	Yes	N/A	N/A	N/A
Africa	North Sudan	MTN	63402	24992	R2,00	1,00	Yes	Yes	Yes	N/A	N/A	N/A
Africa	Reunion	Orange	64700	26269200	R2,00	10,00	N/A	N/A	N/A	N/A	N/A	N/A
Africa	Reunion	SRR	64710	26285	R2,00	15,00	N/A	N/A	N/A	N/A	N/A	N/A
Africa	Rwanda	MTN RwandaCell	63510	25078	R2,00	1,00	Yes	Yes	Yes	N/A	N/A	N/A
Africa	Rwanda	Tigo	63513	25072	R2,00	1,00	N/A	N/A	N/A	N/A	N/A	N/A
Africa	Senegal	Expresso	60803	22170	R160,00	10,00	N/A	N/A	N/A	N/A	N/A	N/A
Africa	Senegal	Orange (Sonatel)	60801	22177	R160,00	70,00	N/A	N/A	N/A	N/A	N/A	N/A
Africa	Senegal	Sentel GSM	60802	22176	R2,00	10,00	N/A	N/A	N/A	N/A	N/A	N/A
Africa	Seychelles	Airtel	63310	24827	R2,00	10,00	N/A	N/A	N/A	Yes	Yes	Yes
Africa	Seychelles	Cable & Wireless Seychelles	63301	2485	R160,00	10,00	N/A	N/A	N/A	N/A	N/A	N/A
Africa	Sierra Leone	Africell	61905	23277	R4,00	10,00	N/A	N/A	N/A	N/A	N/A	N/A
Africa	Sierra Leone	Orange	61901	23276	R200,00	10,00	N/A	N/A	N/A	N/A	N/A	N/A
Africa	South Sudan	MTN	65902	21192	R2,00	1,00	N/A	N/A	N/A	N/A	N/A	N/A
Africa	South Sudan	Vivacell	65904	21195	R2,00	10,00	N/A	N/A	N/A	N/A	N/A	N/A
Africa	Sudan	Zain SD (Mobitel)	63401	24991	R160,00	10,00	N/A	N/A	N/A	N/A	N/A	N/A
Africa	Tanzania	Airtel	64005	25578	R2,00	10,00	N/A	N/A	N/A	Yes	Yes	Yes
Africa	Tanzania	MIC	64002	25571	R2,00	10,00	N/A	N/A	N/A	N/A	N/A	N/A
Africa	Tanzania	Vodacom	64004	25575	R12,00	10,00	N/A	N/A	N/A	Yes	Yes	Yes
Africa	Tanzania	Zantel	64003	25577	R12,00	10,00	N/A	N/A	N/A	N/A	N/A	N/A

Data Roaming Rate Card (rates whilst travelling in these countries by network)												
Africa	Togo	Togo Cellulaire	61501	22804	R160,00	10,00	N/A	N/A	N/A	N/A	N/A	N/A
Africa	Tunisia	Ooredoo	60503	21622	R80,00	10,00	N/A	N/A	N/A	N/A	N/A	N/A
Africa	Tunisia	Tunisie Telecom	60502	21698	R80,00	10,00	N/A	N/A	N/A	N/A	N/A	N/A
Africa	Uganda	Africell	64114	25679	R4,00	10,00	N/A	N/A	N/A	N/A	N/A	N/A
Africa	Uganda	Airtel	64101	25675	R2,00	10,00	N/A	N/A	N/A	N/A	N/A	N/A
Africa	Uganda	MTN	64110	25677	R2,00	1,00	Yes	Yes	Yes	N/A	N/A	N/A
Africa	Uganda	Uganda Telecom Limited (UTL)	64111	25671	R160,00	10,00	N/A	N/A	N/A	N/A	N/A	N/A
Africa	Zambia	Airtel	64501	26097	R2,00	10,00	N/A	N/A	N/A	N/A	N/A	N/A
Africa	Zambia	MTN	64502	26096	R2,00	1,00	Yes	Yes	Yes	N/A	N/A	N/A
Africa	Zimbabwe	Econet Wireless	64804	26377	R8,00	10,00	N/A	N/A	N/A	N/A	N/A	N/A
Africa	Zimbabwe	Net*One	64801	26371	R8,00	10,00	N/A	N/A	N/A	N/A	N/A	N/A
Africa	Zimbabwe	Telecel	64803	26373	R4,00	10,00	N/A	N/A	N/A	N/A	N/A	N/A
ROW	Afghanistan	Afghan Wireless Comm (AWCC)	41201	9370	R4,00	10,00	N/A	N/A	N/A	N/A	N/A	N/A
ROW	Afghanistan	MTN Afghanistan (Areeba)	41240	9377	R2,00	1,00	Yes	Yes	Yes	N/A	N/A	N/A
ROW	Afghanistan	Roshan (TDCA)	41220	9379	R4,00	10,00	N/A	N/A	N/A	N/A	N/A	N/A
ROW	Albania	Albanian Mobile Communications	27601	35568	R160,00	50,00	N/A	N/A	N/A	N/A	N/A	N/A
ROW	Albania	Vodafone	27602	35569	R2,00	1,00	N/A	N/A	N/A	N/A	N/A	N/A
ROW	Andorra	Mobiland (STA)	21303	3763	R160,00	10,00	N/A	N/A	N/A	N/A	N/A	N/A
ROW	Argentina	Claro	722310	54320	R200,00	10,00	N/A	N/A	N/A	N/A	N/A	N/A
ROW	Argentina	Telecom Personal	72234	5434	R160,00	50,00	N/A	N/A	N/A	N/A	N/A	N/A
ROW	Argentina	Telefonica Moviles	72207	5407	R2,00	1,00	N/A	N/A	N/A	N/A	N/A	N/A

Data Roaming Rate Card (rates whilst travelling in these countries by network)												
ROW	Armenia	ArmenTel	28301	37491	R2,00	10,00	N/A	N/A	N/A	N/A	N/A	N/A
ROW	Australia	Optus	50502	61411	R2,00	1,00	N/A	N/A	N/A	N/A	N/A	N/A
ROW	Australia	Telstra	50501	61408	R2,00	1,00	N/A	N/A	N/A	Yes	Yes	Yes
ROW	Australia	Vodafone	50503	61415	R2,00	1,00	N/A	N/A	N/A	Yes	Yes	Yes
ROW	Austria	A1 Telekom	23201	43664	R200,00	10,00	N/A	N/A	N/A	N/A	N/A	N/A
ROW	Austria	Hutchison Drei	23205	43699	R2,00	10,00	N/A	N/A	N/A	N/A	N/A	N/A
ROW	Austria	T-Mobile (Tele.ring)	23203	43676	R2,00	10,00	N/A	N/A	N/A	N/A	N/A	N/A
ROW	Azerbaijan	Azercell	40001	99450	R240,00	1,00	N/A	N/A	N/A	N/A	N/A	N/A
ROW	Azerbaijan	Bakcell	40002	99455	R240,00	10,00	N/A	N/A	N/A	N/A	N/A	N/A
ROW	Bahrain	Batelco	42601	97339	R240,00	10,00	N/A	N/A	N/A	N/A	N/A	N/A
ROW	Bahrain	Viva	42604	97333	R2,00	10,00	N/A	N/A	N/A	N/A	N/A	N/A
ROW	Bahrain	Zain	42602	97336	R240,00	35,00	N/A	N/A	N/A	N/A	N/A	N/A
ROW	Bangladesh	GrameenPhone	47001	88017	R2,00	10,00	N/A	N/A	N/A	N/A	N/A	N/A
ROW	Bangladesh	Orascom	47003	88019	R2,00	1,00	N/A	N/A	N/A	N/A	N/A	N/A
ROW	Bangladesh	Robi	47002	88018	R2,00	10,00	N/A	N/A	N/A	N/A	N/A	N/A
ROW	Belarus	Mobile Telesystems (MTS)	25702	375297	R240,00	1,00	N/A	N/A	N/A	N/A	N/A	N/A
ROW	Belarus	Velcom (MDC)	25701	375296	R120,00	10,00	N/A	N/A	N/A	N/A	N/A	N/A
ROW	Belgium	Orange	20610	32495	R2,00	1,00	N/A	N/A	N/A	N/A	N/A	N/A
ROW	Belgium	Proximus PLC	20601	32475	R2,00	1,00	N/A	N/A	N/A	N/A	N/A	N/A
ROW	Belgium	Telenet Group BVBA (SPRL)	20620	32486	R2,00	1,00	N/A	N/A	N/A	N/A	N/A	N/A
ROW	Bolivia	Entel	73602	59172	R240,00	50,00	N/A	N/A	N/A	N/A	N/A	N/A

Data Roaming Rate Card (rates whilst travelling in these countries by network)												
ROW	Bolivia	NuevaTel	73601	59170	R240,00	1,00	N/A	N/A	N/A	N/A	N/A	N/A
ROW	Bosnia & Herzegovina	HT Mobile (Eronet Mobile)	21803	38763	R200,00	100,00	N/A	N/A	N/A	N/A	N/A	N/A
ROW	Bosnia & Herzegovina	M:Tel (Mobi's (Mobilna))	21805	38765	R200,00	10,00	N/A	N/A	N/A	N/A	N/A	N/A
ROW	Brazil	Claro	72405	55005	R240,00	1,00	N/A	N/A	N/A	N/A	N/A	N/A
ROW	Brazil	Oi	72416	55016	R160,00	1,00	N/A	N/A	N/A	N/A	N/A	N/A
ROW	Brazil	TIM (Centre Sul, Rio Norte & Sao Paulo)	72404	55004	R240,00	1,00	N/A	N/A	N/A	N/A	N/A	N/A
ROW	Brazil	Vivo (Telemig Celular)	72410	55010	R2,00	1,00	N/A	N/A	N/A	N/A	N/A	N/A
ROW	British Virgin Island	Digicel	348770	128434	R160,00	1,00	N/A	N/A	N/A	N/A	N/A	N/A
ROW	Brunei	B Mobile	52802	67381	R160,00	10,00	N/A	N/A	N/A	N/A	N/A	N/A
ROW	Bulgaria	MobilTel	28401	35988	R160,00	100,00	N/A	N/A	N/A	N/A	N/A	N/A
ROW	Bulgaria	Telenor	28405	35989	R2,80	10,00	N/A	N/A	N/A	N/A	N/A	N/A
ROW	Cambodia	Latelz/Smart Axiato	45606	85593	R2,00	10,00	N/A	N/A	N/A	N/A	N/A	N/A
ROW	Cambodia	Metfone	45608	8498	R240,00	1,00	N/A	N/A	N/A	N/A	N/A	N/A
ROW	Cambodia	Mfone	45618	85511	R160,00	1,00	N/A	N/A	N/A	N/A	N/A	N/A
ROW	Cambodia	Sotelco	45609	85590	R160,00	1,00	N/A	N/A	N/A	N/A	N/A	N/A
ROW	Canada	Bell Mobility	302610	190561	R2,00	1,00	N/A	N/A	N/A	Yes	Yes	Yes
ROW	Canada	Rogers Communications	302370	151499	R2,00	1,00	N/A	N/A	N/A	Yes	Yes	Yes
ROW	Canada	SaskTel	302780	130652	R2,00	10,00	N/A	N/A	N/A	Yes	Yes	Yes
ROW	Canada	Telus	302220	164758	R2,00	1,00	N/A	N/A	N/A	Yes	Yes	Yes
ROW	Caribbean	Cable & Wireless (Anguilla)	365840	126447	R160,00	10,00	N/A	N/A	N/A	N/A	N/A	N/A
ROW	Caribbean	Cable & Wireless (Antigua)	344920	126876	R160,00	10,00	N/A	N/A	N/A	N/A	N/A	N/A

Data Roaming Rate Card (rates whilst travelling in these countries by network)												
ROW	Caribbean	Cable & Wireless (Barbados)	342600	124625	R160,00	10,00	N/A	N/A	N/A	N/A	N/A	N/A
ROW	Caribbean	Cable & Wireless (Cayman)	346140	134599	R160,00	10,00	N/A	N/A	N/A	N/A	N/A	N/A
ROW	Caribbean	Cable & Wireless (Dominica)	366110	176727	R160,00	10,00	N/A	N/A	N/A	N/A	N/A	N/A
ROW	Caribbean	Cable & Wireless (Grenada)	352110	147340	R160,00	10,00	N/A	N/A	N/A	N/A	N/A	N/A
ROW	Caribbean	Cable & Wireless (Jamaica)	338180	187682	R200,00	10,00	N/A	N/A	N/A	N/A	N/A	N/A
ROW	Caribbean	Cable & Wireless (Monseratt)	354860	166449	R160,00	10,00	N/A	N/A	N/A	N/A	N/A	N/A
ROW	Caribbean	Cable & Wireless (St Kitt's & Nevis)	356110	186966	R160,00	10,00	N/A	N/A	N/A	N/A	N/A	N/A
ROW	Caribbean	Cable & Wireless (St Lucia)	358110	175828	R160,00	10,00	N/A	N/A	N/A	N/A	N/A	N/A
ROW	Caribbean	Cable & Wireless (St Vincent)	360110	178449	R160,00	10,00	N/A	N/A	N/A	N/A	N/A	N/A
ROW	Caribbean	Cable & Wireless (Turks & Caicos)	376350	164923	R160,00	10,00	N/A	N/A	N/A	N/A	N/A	N/A
ROW	Caribbean	Digicel (Bouygues Telecom)	34020	59669690	R160,00	10,00	N/A	N/A	N/A	N/A	N/A	N/A
ROW	Caribbean	Orange	34001	59035	R2,00	50,00	N/A	N/A	N/A	N/A	N/A	N/A
ROW	Chile	Claro	73003	56920	R200,00	1,00	N/A	N/A	N/A	N/A	N/A	N/A
ROW	Chile	Entel	73001	56982	R200,00	100,00	N/A	N/A	N/A	N/A	N/A	N/A
ROW	Chile	Telefonica Moviles	73002	56916	R2,00	1,00	N/A	N/A	N/A	N/A	N/A	N/A
ROW	China	China Mobile	46002	86138	R2,00	1,00	N/A	N/A	N/A	N/A	N/A	N/A
ROW	China	China Unicom	46009	86186	R16,00	10,00	N/A	N/A	N/A	N/A	N/A	N/A
ROW	Colombia	Colombia Movil	732111	57300	R2,00	1,00	N/A	N/A	N/A	N/A	N/A	N/A
ROW	Colombia	Comcel	732101	57310	R12,00	1,00	N/A	N/A	N/A	N/A	N/A	N/A
ROW	Colombia	Telefonica Moviles	732123	57316	R2,00	1,00	N/A	N/A	N/A	N/A	N/A	N/A
ROW	Costa Rica	Telefónica Costa Rica	71204	506600	R2,00	1,00	N/A	N/A	N/A	N/A	N/A	N/A

Data Roaming Rate Card (rates whilst travelling in these countries by network)												
ROW	Croatia	Croatian Telecom	21901	38598	R2,00	1,00	N/A	N/A	N/A	N/A	N/A	N/A
ROW	Croatia	VIPnet	21910	38591	R160,00	1,00	N/A	N/A	N/A	N/A	N/A	N/A
ROW	Cuba	Cubacel (C_Com)	36801	537264	R160,00	10,00	N/A	N/A	N/A	N/A	N/A	N/A
ROW	Cyprus	Cytamobile - Vodafone	28001	35799	R160,00	1,00	N/A	N/A	N/A	N/A	N/A	N/A
ROW	Cyprus	MTN	28010	35796	R2,00	1,00	Yes	Yes	Yes	N/A	N/A	N/A
ROW	Cyprus	PrimeTel	28020	35795	R2,00	10,00	N/A	N/A	N/A	N/A	N/A	N/A
ROW	Czech Republic	Telefonica O2 (Eurotel Praha)	23002	420602	R2,00	1,00	N/A	N/A	N/A	N/A	N/A	N/A
ROW	Czech Republic	T-Mobile	23001	420603	R2,00	1,00	N/A	N/A	N/A	N/A	N/A	N/A
ROW	Czech Republic	Vodafone	23003	420608	R2,00	1,00	N/A	N/A	N/A	N/A	N/A	N/A
ROW	Denmark	Hi3G	23806	45311	R2,00	1,00	N/A	N/A	N/A	N/A	N/A	N/A
ROW	Denmark	TDC Mobil	23801	45401	R2,00	10,00	N/A	N/A	N/A	N/A	N/A	N/A
ROW	Denmark	Telenor A/S	23802	45405	R2,00	10,00	N/A	N/A	N/A	N/A	N/A	N/A
ROW	Denmark	Telia Danmark (MNC 20)	23820	4528	R2,00	10,00	N/A	N/A	N/A	N/A	N/A	N/A
ROW	Dominican Republic	Claro Dominica	37002	182996	R120,00	1,00	N/A	N/A	N/A	N/A	N/A	N/A
ROW	El Salvador	Claro	70601	503786	R160,00	1,00	N/A	N/A	N/A	N/A	N/A	N/A
ROW	Estonia	Elisa Mobiil	24802	37256	R80,00	100,00	N/A	N/A	N/A	N/A	N/A	N/A
ROW	Estonia	EMT	24801	37250	R2,00	10,00	N/A	N/A	N/A	N/A	N/A	N/A
ROW	Falklands Islands	Sure South Atlantic (Ascension)	65801	24740	R280,00	10,00	N/A	N/A	N/A	N/A	N/A	N/A
ROW	Faroe Island	Faroese Telecom	28801	29824	R80,00	1,00	N/A	N/A	N/A	N/A	N/A	N/A
ROW	Faroe Island	Vodafone (Kall)	28802	29850	R80,00	10,00	N/A	N/A	N/A	N/A	N/A	N/A
ROW	Fiji & Nauru	Digicel Limited	54202	67970	R160,00	10,00	N/A	N/A	N/A	N/A	N/A	N/A

Data Roaming Rate Card (rates whilst travelling in these countries by network)												
ROW	Finland	Alands Mobiltelefon	24414	3584570	R80,00	1,00	N/A	N/A	N/A	N/A	N/A	N/A
ROW	Finland	DNA Networks (Finnet - MNC03 & MNC12)	24403	35841	R100,00	1,00	N/A	N/A	N/A	N/A	N/A	N/A
ROW	Finland	Elisa Mobile Services (Radiolinja)	24421	358451	R160,00	10,00	N/A	N/A	N/A	N/A	N/A	N/A
ROW	Finland	TeliaSonera	24491	35840	R2,00	10,00	N/A	N/A	N/A	N/A	N/A	N/A
ROW	France	Bouygues Telecom	20820	33660	R10,40	10,00	N/A	N/A	N/A	N/A	N/A	N/A
ROW	France	Orange	20801	33689	R2,00	1,00	N/A	N/A	N/A	Yes	Yes	Yes
ROW	France	SFR	20809	33611	R2,00	1,00	N/A	N/A	N/A	Yes	Yes	Yes
ROW	Georgia	Geocell	28201	99577	R160,00	10,00	N/A	N/A	N/A	N/A	N/A	N/A
ROW	Georgia	MagtiCom	28202	99599	R160,00	10,00	N/A	N/A	N/A	N/A	N/A	N/A
ROW	Germany	O2 (E Plus)	26203	49177	R2,00	1,00	N/A	N/A	N/A	N/A	N/A	N/A
ROW	Germany	T-Mobile	26201	49171	R2,00	1,00	N/A	N/A	N/A	Yes	Yes	Yes
ROW	Germany	Vodafone D2	26202	49172	R2,00	1,00	N/A	N/A	N/A	Yes	Yes	Yes
ROW	Gibraltar	Gibtel	26601	35058	R200,00	1,00	N/A	N/A	N/A	N/A	N/A	N/A
ROW	Greece	Cosmote	20201	3097	R2,00	1,00	N/A	N/A	N/A	N/A	N/A	N/A
ROW	Greece	Vodafone	20205	30694	R2,00	1,00	N/A	N/A	N/A	N/A	N/A	N/A
ROW	Greece	Wind	20210	30693	R240,00	10,00	N/A	N/A	N/A	N/A	N/A	N/A
ROW	Guatemala	Claro	70401	502530	R240,00	1,00	N/A	N/A	N/A	N/A	N/A	N/A
ROW	Guyana (Caribbean)	Digicel Group (GUYUM)	73801	59266	R160,00	10,00	N/A	N/A	N/A	N/A	N/A	N/A
ROW	Haiti	Natcom	37203	8498	R160,00	10,00	N/A	N/A	N/A	N/A	N/A	N/A
ROW	Honduras	Claro	708040	504899	R160,00	10,00	N/A	N/A	N/A	N/A	N/A	N/A
ROW	Hong Kong	China Mobile Hong Kong	45412	852920	R2,00	1,00	N/A	N/A	N/A	N/A	N/A	N/A

Data Roaming Rate Card (rates whilst travelling in these countries by network)												
ROW	Hong Kong	Hong Kong Telecommunications	45410	852921	R12,00	10,00	N/A	N/A	N/A	N/A	N/A	N/A
ROW	Hong Kong	Hutchison (3G)	45403	852633	R2,00	10,00	N/A	N/A	N/A	N/A	N/A	N/A
ROW	Hong Kong	Smartone Vodafone	45406	852901	R6,40	1,00	N/A	N/A	N/A	N/A	N/A	N/A
ROW	Hungary	Telenor	21601	3620	R2,00	100,00	N/A	N/A	N/A	N/A	N/A	N/A
ROW	Hungary	T-Mobile (Westel)	21630	3630	R2,00	100,00	N/A	N/A	N/A	N/A	N/A	N/A
ROW	Hungary	Vodafone	21670	3670	R2,00	1,00	N/A	N/A	N/A	N/A	N/A	N/A
ROW	Iceland	Siminn (Iceland Telecom)	27401	35489	R160,00	10,00	N/A	N/A	N/A	N/A	N/A	N/A
ROW	Iceland	Viking Wireless (IMC Island)	27404	354650	R40,00	1,00	N/A	N/A	N/A	N/A	N/A	N/A
ROW	Iceland	Vodafone	27402	35469	R160,00	10,00	N/A	N/A	N/A	N/A	N/A	N/A
ROW	India	Aircel - Andhra Pradesh	405801	919700	R160,00	10,00	N/A	N/A	N/A	N/A	N/A	N/A
ROW	India	Aircel - Bihar & Jharkhand	40425	919852	R160,00	10,00	N/A	N/A	N/A	N/A	N/A	N/A
ROW	India	Aircel - Chennai	40441	919841	R160,00	10,00	N/A	N/A	N/A	N/A	N/A	N/A
ROW	India	Aircel - Delhi	405800	919716	R160,00	10,00	N/A	N/A	N/A	N/A	N/A	N/A
ROW	India	Aircel - Gujurat	405802	919722	R160,00	10,00	N/A	N/A	N/A	N/A	N/A	N/A
ROW	India	Aircel - Haryana	405807	919802	R160,00	10,00	N/A	N/A	N/A	N/A	N/A	N/A
ROW	India	Aircel - Himachal Pradesh	40435	919857	R160,00	10,00	N/A	N/A	N/A	N/A	N/A	N/A
ROW	India	Aircel - Karnataka	405803	919738	R160,00	10,00	N/A	N/A	N/A	N/A	N/A	N/A
ROW	India	Aircel - Kerala	405809	919809	R160,00	10,00	N/A	N/A	N/A	N/A	N/A	N/A
ROW	India	Aircel - Kolkata	40491	919804	R160,00	10,00	N/A	N/A	N/A	N/A	N/A	N/A
ROW	India	Aircel - Madhya Prasesh	405808	919806	R160,00	10,00	N/A	N/A	N/A	N/A	N/A	N/A
ROW	India	Aircel - Maharashtra & Goa	405804	919762	R160,00	10,00	N/A	N/A	N/A	N/A	N/A	N/A

Data Roaming Rate Card (rates whilst travelling in these countries by network)												
ROW	India	Aircel - Mumbai	405805	919768	R160,00	10,00	N/A	N/A	N/A	N/A	N/A	N/A
ROW	India	Aircel - Orissa	40428	919853	R160,00	10,00	N/A	N/A	N/A	N/A	N/A	N/A
ROW	India	Aircel - Punjab	405812	919803	R160,00	10,00	N/A	N/A	N/A	N/A	N/A	N/A
ROW	India	Aircel - Rajasthan	405806	919782	R160,00	10,00	N/A	N/A	N/A	N/A	N/A	N/A
ROW	India	Aircel - Tamil Nadu	40442	919842	R160,00	10,00	N/A	N/A	N/A	N/A	N/A	N/A
ROW	India	Aircel - Uttar Pradesh East	405810	919807	R160,00	10,00	N/A	N/A	N/A	N/A	N/A	N/A
ROW	India	Aircel - Uttar Pradesh West	405811	919808	R160,00	10,00	N/A	N/A	N/A	N/A	N/A	N/A
ROW	India	Aircel - West Bengal	40417	919851	R160,00	10,00	N/A	N/A	N/A	N/A	N/A	N/A
ROW	India	Bharti Airtel - Assam	40556	919954	R2,00	10,00	N/A	N/A	N/A	Yes	Yes	Yes
ROW	India	Bharti Airtel - Bihar	40552	919934	R2,00	10,00	N/A	N/A	N/A	Yes	Yes	Yes
ROW	India	Bharti Airtel - Haryana	40496	919896	R2,00	10,00	N/A	N/A	N/A	Yes	Yes	Yes
ROW	India	Bharti Airtel - Jammu & Kashmir	405550	9199060	R2,00	10,00	N/A	N/A	N/A	Yes	Yes	Yes
ROW	India	Bharti Airtel - North East	40416	919862	R2,00	10,00	N/A	N/A	N/A	Yes	Yes	Yes
ROW	India	Bharti Airtel - Orissa	40553	919937	R2,00	10,00	N/A	N/A	N/A	Yes	Yes	Yes
ROW	India	Bharti Airtel - Uttar Pradesh East	40554	919935	R2,00	10,00	N/A	N/A	N/A	Yes	Yes	Yes
ROW	India	Bharti Airtel - West Bengal	40551	919932	R2,00	10,00	N/A	N/A	N/A	Yes	Yes	Yes
ROW	India	Bharti Airtel - Andhra Pradesh	40449	919849	R2,00	10,00	N/A	N/A	N/A	Yes	Yes	Yes
ROW	India	Bharti Airtel - Chennai	40440	919840	R2,00	10,00	N/A	N/A	N/A	Yes	Yes	Yes
ROW	India	Bharti Airtel - Delhi	40410	919810	R2,00	10,00	N/A	N/A	N/A	Yes	Yes	Yes
ROW	India	Bharti Airtel - Gujarat	40498	919898	R2,00	10,00	N/A	N/A	N/A	Yes	Yes	Yes
ROW	India	Bharti Airtel - Himachal Pradesh	40403	919816	R2,00	10,00	N/A	N/A	N/A	Yes	Yes	Yes

Data Roaming Rate Card (rates whilst travelling in these countries by network)												
ROW	India	Bharti Airtel - Karnataka	40445	919845	R2,00	10,00	N/A	N/A	N/A	Yes	Yes	Yes
ROW	India	Bharti Airtel - Kerala	40495	919895	R2,00	10,00	N/A	N/A	N/A	Yes	Yes	Yes
ROW	India	Bharti Airtel - Kolkota	40431	919831	R2,00	10,00	N/A	N/A	N/A	Yes	Yes	Yes
ROW	India	Bharti Airtel - Madhya Pradesh	40493	919893	R2,00	10,00	N/A	N/A	N/A	Yes	Yes	Yes
ROW	India	Bharti Airtel - Maharashtra & Goa	40490	919890	R2,00	10,00	N/A	N/A	N/A	Yes	Yes	Yes
ROW	India	Bharti Airtel - Mumbai	40492	919892	R2,00	10,00	N/A	N/A	N/A	Yes	Yes	Yes
ROW	India	Bharti Airtel - Punjab	40402	919815	R2,00	10,00	N/A	N/A	N/A	Yes	Yes	Yes
ROW	India	Bharti Airtel - Rajasthan	40470	919829	R2,00	10,00	N/A	N/A	N/A	Yes	Yes	Yes
ROW	India	Bharti Airtel - Tamilnadu	40494	919894	R2,00	10,00	N/A	N/A	N/A	Yes	Yes	Yes
ROW	India	Bharti Airtel - Uttar Pradesh West	40497	919897	R2,00	10,00	N/A	N/A	N/A	Yes	Yes	Yes
ROW	India	BSNL	40474	919434	R160,00	10,00	N/A	N/A	N/A	N/A	N/A	N/A
ROW	India	Vodafone Idea Limited - Andhra Pradesh	40407	919848	R160,00	10,00	N/A	N/A	N/A	N/A	N/A	N/A
ROW	India	Vodafone Idea Limited - Bihar & Jharkhand	40570	919708	R160,00	10,00	N/A	N/A	N/A	N/A	N/A	N/A
ROW	India	Vodafone Idea Limited - Gujarat	40424	919824	R160,00	10,00	N/A	N/A	N/A	N/A	N/A	N/A
ROW	India	Vodafone Idea Limited - Haryana	40412	919812	R160,00	10,00	N/A	N/A	N/A	N/A	N/A	N/A
ROW	India	Vodafone Idea Limited - Himachal Pradesh	40482	919882	R160,00	10,00	N/A	N/A	N/A	N/A	N/A	N/A
ROW	India	Vodafone Idea Limited - Karnataka	40444	919844	R160,00	10,00	N/A	N/A	N/A	N/A	N/A	N/A
ROW	India	Vodafone Idea Limited - Kerala	40419	919847	R160,00	10,00	N/A	N/A	N/A	N/A	N/A	N/A
ROW	India	Vodafone Idea Limited - Kolkata	405848	919088	R160,00	10,00	N/A	N/A	N/A	N/A	N/A	N/A
ROW	India	Vodafone Idea Limited - Madhya Pradesh	40478	919826	R160,00	10,00	N/A	N/A	N/A	N/A	N/A	N/A
ROW	India	Vodafone Idea Limited - Maharashtra & Goa	40422	919822	R160,00	10,00	N/A	N/A	N/A	N/A	N/A	N/A

Data Roaming Rate Card (rates whilst travelling in these countries by network)												
ROW	India	Vodafone Idea Limited - Mumbia	405799	919702	R160,00	10,00	N/A	N/A	N/A	N/A	N/A	N/A
ROW	India	Vodafone Idea Limited - New Delhi	40404	919891	R160,00	10,00	N/A	N/A	N/A	N/A	N/A	N/A
ROW	India	Vodafone Idea Limited - Orissa	405850	919090	R160,00	10,00	N/A	N/A	N/A	N/A	N/A	N/A
ROW	India	Vodafone Idea Limited - Punjab	40414	919814	R160,00	10,00	N/A	N/A	N/A	N/A	N/A	N/A
ROW	India	Vodafone Idea Limited - Rajasthan	40487	919887	R160,00	10,00	N/A	N/A	N/A	N/A	N/A	N/A
ROW	India	Vodafone Idea Limited - Tamil Nadu & Chennai	405852	919092	R160,00	10,00	N/A	N/A	N/A	N/A	N/A	N/A
ROW	India	Vodafone Idea Limited - Uttar Pradesh East	40489	919889	R160,00	10,00	N/A	N/A	N/A	N/A	N/A	N/A
ROW	India	Vodafoen Idea Limited - Uttar Pradesh West	40456	919837	R160,00	10,00	N/A	N/A	N/A	N/A	N/A	N/A
ROW	India	Vodafone Idea Limited - West Bengal	405853	919093	R160,00	10,00	N/A	N/A	N/A	N/A	N/A	N/A
ROW	India	MTNL Dolphin (Delhi)	40468	919868	R160,00	10,00	N/A	N/A	N/A	N/A	N/A	N/A
ROW	India	MTNL Dolphin (Mumbai)	40469	919869	R160,00	10,00	N/A	N/A	N/A	N/A	N/A	N/A
ROW	India	Navitas	90117	88236	R160,00	10,00	N/A	N/A	N/A	N/A	N/A	N/A
ROW	India	Tata Docomo - Andhra Pradesh	405025	919030	R8,00	10,00	N/A	N/A	N/A	N/A	N/A	N/A
ROW	India	Tata Docomo - Bihar	405027	919031	R8,00	10,00	N/A	N/A	N/A	N/A	N/A	N/A
ROW	India	Tata Docomo - Delhi	405029	917796	R8,00	10,00	N/A	N/A	N/A	N/A	N/A	N/A
ROW	India	Tata Docomo - Gujurat	405030	919033	R8,00	10,00	N/A	N/A	N/A	N/A	N/A	N/A
ROW	India	Tata Docomo - Haryana	405031	919034	R8,00	10,00	N/A	N/A	N/A	N/A	N/A	N/A
ROW	India	Tata Docomo - Himachal Pradesh	405032	918091	R8,00	10,00	N/A	N/A	N/A	N/A	N/A	N/A
ROW	India	Tata Docomo - Karnataka	405034	919036	R8,00	1,00	N/A	N/A	N/A	N/A	N/A	N/A
ROW	India	Tata Docomo - Kerela	405035	919037	R8,00	10,00	N/A	N/A	N/A	N/A	N/A	N/A
ROW	India	Tata Docomo - Kolkota	405036	919038	R8,00	10,00	N/A	N/A	N/A	N/A	N/A	N/A

Data Roaming Rate Card (rates whilst travelling in these countries by network)												
ROW	India	Tata Docomo - Madhya Pradesh	405038	919039	R8,00	10,00	N/A	N/A	N/A	N/A	N/A	N/A
ROW	India	Tata Docomo - Maharashtra & Goa	405037	919028	R8,00	10,00	N/A	N/A	N/A	N/A	N/A	N/A
ROW	India	Tata Docomo - Mumbai	405039	919029	R8,00	10,00	N/A	N/A	N/A	N/A	N/A	N/A
ROW	India	Tata Docomo - Orissa	405041	919040	R8,00	10,00	N/A	N/A	N/A	N/A	N/A	N/A
ROW	India	Tata Docomo - Punjab	405042	919041	R8,00	10,00	N/A	N/A	N/A	N/A	N/A	N/A
ROW	India	Tata Docomo - Rajasthan	405043	917737	R8,00	10,00	N/A	N/A	N/A	N/A	N/A	N/A
ROW	India	Tata Docomo - Tamil Nadu	405044	919043	R8,00	10,00	N/A	N/A	N/A	N/A	N/A	N/A
ROW	India	Tata Docomo - Uttar Pradesh East	405045	919044	R8,00	10,00	N/A	N/A	N/A	N/A	N/A	N/A
ROW	India	Tata Docomo - Uttar Pradesh West	405046	919045	R8,00	10,00	N/A	N/A	N/A	N/A	N/A	N/A
ROW	India	Tata Docomo - West Bengal	405047	919046	R8,00	10,00	N/A	N/A	N/A	N/A	N/A	N/A
ROW	India	Vodafone Essar - Gujarat	40405	919825	R160,00	10,00	N/A	N/A	N/A	N/A	N/A	N/A
ROW	India	Vodafone Essar - Karnataka	40486	919886	R160,00	10,00	N/A	N/A	N/A	N/A	N/A	N/A
ROW	India	Vodafone Essar - Kerala	40446	919846	R160,00	10,00	N/A	N/A	N/A	N/A	N/A	N/A
ROW	India	Vodafone Essar - Kolkata	40430	919830	R160,00	10,00	N/A	N/A	N/A	N/A	N/A	N/A
ROW	India	Vodafone Essar - Maharashtra & Goa	40427	919823	R160,00	10,00	N/A	N/A	N/A	N/A	N/A	N/A
ROW	India	Vodafone Essar - Mumbai	40420	919820	R160,00	10,00	N/A	N/A	N/A	N/A	N/A	N/A
ROW	India	Vodafone Essar - Tamil Nadu	40443	919843	R160,00	10,00	N/A	N/A	N/A	N/A	N/A	N/A
ROW	India	Vodafone Mobile Services - Delhi	40411	919811	R160,00	10,00	N/A	N/A	N/A	N/A	N/A	N/A
ROW	Indonesia	Hutchinson CP Telecom	51089	62896	R2,00	1,00	N/A	N/A	N/A	N/A	N/A	N/A
ROW	Indonesia	Indosat Ooredoo	51021	62855	R120,00	10,00	N/A	N/A	N/A	N/A	N/A	N/A
ROW	Indonesia	Telkomsel	51010	62811	R200,00	1,00	N/A	N/A	N/A	N/A	N/A	N/A

Data Roaming Rate Card (rates whilst travelling in these countries by network)												
ROW	Indonesia	XL	51011	62818	R2,00	10,00	N/A	N/A	N/A	N/A	N/A	N/A
ROW	Iran	MCI	43211	98911	R200,00	10,00	N/A	N/A	N/A	N/A	N/A	N/A
ROW	Iran	MTNIrancell	43235	98935	R2,00	1,00	Yes	Yes	Yes	N/A	N/A	N/A
ROW	Iraq	Korek	41840	96475	R100,00	1,00	N/A	N/A	N/A	N/A	N/A	N/A
ROW	Iraq	Zain	41820	9647802	R80,00	1,00	N/A	N/A	N/A	N/A	N/A	N/A
ROW	Ireland	Hutchison 3G	27205	35383	R2,00	1,00	N/A	N/A	N/A	N/A	N/A	N/A
ROW	Ireland	Meteor	27203	35385	R2,00	10,00	N/A	N/A	N/A	N/A	N/A	N/A
ROW	Ireland	O2	27202	35386	R2,00	1,00	N/A	N/A	N/A	N/A	N/A	N/A
ROW	Ireland	Vodafone	27201	35387	R2,00	1,00	N/A	N/A	N/A	N/A	N/A	N/A
ROW	Isle of Man	Cable & Wireless - Guernsey	23455	447781	R160,00	1,00	N/A	N/A	N/A	N/A	N/A	N/A
ROW	Isle of Man	Manx Telecom	23458	447624	R160,00	1,00	N/A	N/A	N/A	N/A	N/A	N/A
ROW	Israel	Cellcom	42502	97252	R200,00	1,00	N/A	N/A	N/A	N/A	N/A	N/A
ROW	Israel	Orange (Partner Communications)	42501	97254	R2,00	1,00	N/A	N/A	N/A	N/A	N/A	N/A
ROW	Israel	Pelephone Communication	42503	97250	R2,00	10,00	N/A	N/A	N/A	N/A	N/A	N/A
ROW	Italy	Telecom Italia Mobile	22201	39339	R2,00	10,00	N/A	N/A	N/A	Yes	Yes	Yes
ROW	Italy	Vodafone Omnitel	22210	39349	R2,00	1,00	N/A	N/A	N/A	Yes	Yes	Yes
ROW	Italy	Wind	22288	39320	R2,00	10,00	N/A	N/A	N/A	Yes	Yes	Yes
ROW	Jamaica	Digicel	338050	187638	R200,00	10,00	N/A	N/A	N/A	N/A	N/A	N/A
ROW	Japan	NTT DoCoMo	44010	8190542	R2,00	1,00	N/A	N/A	N/A	N/A	N/A	N/A
ROW	Japan	Softbank Mobile	44020	8190665	R2,00	1,00	N/A	N/A	N/A	N/A	N/A	N/A
ROW	Jersey	Airtel Jersey	23403	4478297	R160,00	1,00	N/A	N/A	N/A	N/A	N/A	N/A

Data Roaming Rate Card (rates whilst travelling in these countries by network)												
ROW	Jersey	JT	23450	447797	R2,00	10,00	N/A	N/A	N/A	N/A	N/A	N/A
ROW	Jordan	Orange (Mobilecom)	41677	96277	R320,00	30,00	N/A	N/A	N/A	N/A	N/A	N/A
ROW	Jordan	Zain	41601	96279	R320,00	30,00	N/A	N/A	N/A	N/A	N/A	N/A
ROW	Kazakhstan	KaR-Tel LLP	40101	7705	R2,00	10,00	N/A	N/A	N/A	N/A	N/A	N/A
ROW	Kazakhstan	K'Cell	40102	7701	R200,00	10,00	N/A	N/A	N/A	N/A	N/A	N/A
ROW	Korea	KT Freetel	45008	8210291	R240,00	1,00	N/A	N/A	N/A	N/A	N/A	N/A
ROW	Korea	SK Telecom	45005	821020	R2,00	10,00	N/A	N/A	N/A	N/A	N/A	N/A
ROW	Kuwait	Ooredoo	41903	9656	R2,00	10,00	N/A	N/A	N/A	N/A	N/A	N/A
ROW	Kuwait	Zain (MTC-Vodafone)	41902	96596	R200,00	10,00	N/A	N/A	N/A	N/A	N/A	N/A
ROW	Laos	Unitel	45703	856209	R200,00	1,00	N/A	N/A	N/A	N/A	N/A	N/A
ROW	Laos	Vimplecom	45708	856207	R200,00	50,00	N/A	N/A	N/A	N/A	N/A	N/A
ROW	Latvia	Latvian Mobile Telephone (LMT)	24701	371292	R2,00	10,00	N/A	N/A	N/A	N/A	N/A	N/A
ROW	Latvia	Tele2	24702	371295	R2,00	10,00	N/A	N/A	N/A	N/A	N/A	N/A
ROW	Lebanon	MIC 1/MIC 2	41501	96134	R20,00	10,00	N/A	N/A	N/A	N/A	N/A	N/A
ROW	Liechtenstein	Mobilkom	29505	42379	R200,00	100,00	N/A	N/A	N/A	N/A	N/A	N/A
ROW	Liechtenstein	Orange	29502	42378	R2,00	50,00	N/A	N/A	N/A	N/A	N/A	N/A
ROW	Lithuania	Bite Lietuva	24602	370699	R2,00	10,00	N/A	N/A	N/A	N/A	N/A	N/A
ROW	Lithuania	Omnitel	24601	370698	R2,00	10,00	N/A	N/A	N/A	N/A	N/A	N/A
ROW	Lithuania	TELE2 GROUP			R2,00	10,00	N/A	N/A	N/A	N/A	N/A	N/A
ROW	Luxembourg	Orange (VOXmobile)	27099	352061	R2,00	10,00	N/A	N/A	N/A	N/A	N/A	N/A
ROW	Luxembourg	Post Luxembourg	27001	352021	R2,00	10,00	N/A	N/A	N/A	N/A	N/A	N/A

Data Roaming Rate Card (rates whilst travelling in these countries by network)												
ROW	Luxembourg	Tango	27077	352091	R2,00	10,00	N/A	N/A	N/A	N/A	N/A	N/A
ROW	Macau	CTM	45501	85368989	R280,00	1,00	N/A	N/A	N/A	N/A	N/A	N/A
ROW	Macau	Hutchison Telephone	45503	853634	R240,00	1,00	N/A	N/A	N/A	N/A	N/A	N/A
ROW	Macau	Smartone	45500	85362000	R280,00	10,00	N/A	N/A	N/A	N/A	N/A	N/A
ROW	Macedonia	T-Mobile	29401	38970	R200,00	100,00	N/A	N/A	N/A	N/A	N/A	N/A
ROW	Macedonia	VIP Operator	29403	38977	R200,00	100,00	N/A	N/A	N/A	N/A	N/A	N/A
ROW	Malaysia	Celcom 2G/3G	50213	6013	R2,00	10,00	N/A	N/A	N/A	N/A	N/A	N/A
ROW	Malaysia	DiGi Telecommunication	50216	6016	R2,80	10,00	N/A	N/A	N/A	N/A	N/A	N/A
ROW	Malaysia	Maxis	50212	6012	R200,00	10,00	N/A	N/A	N/A	N/A	N/A	N/A
ROW	Maldives	Dhiraagu	47201	96077	R200,00	1,00	N/A	N/A	N/A	N/A	N/A	N/A
ROW	Maldives	Ooredoo	47202	96096	R240,00	10,00	N/A	N/A	N/A	N/A	N/A	N/A
ROW	Malta	Go Mobile	27821	35679	R100,00	100,00	N/A	N/A	N/A	N/A	N/A	N/A
ROW	Malta	Vodafone - Satellite Network	90119	35694	R2,00	10,00	N/A	N/A	N/A	N/A	N/A	N/A
ROW	Malta	Vodafone	27801	35694	R2,00	10,00	N/A	N/A	N/A	N/A	N/A	N/A
ROW	Mexico	Telcel	334020	52941	R200,00	1,00	N/A	N/A	N/A	N/A	N/A	N/A
ROW	Mexico	Telefonica Movilles	334030	52942	R2,00	1,00	N/A	N/A	N/A	N/A	N/A	N/A
ROW	Moldova	Moldcell	25902	373794	R80,00	10,00	N/A	N/A	N/A	N/A	N/A	N/A
ROW	Monaco	Monaco Telecom (Vala 900)	21201	37744	R200,00	100,00	N/A	N/A	N/A	N/A	N/A	N/A
ROW	Netherlands	KPN Mobile	20408	31653	R2,00	25,00	N/A	N/A	N/A	Yes	Yes	Yes
ROW	Netherlands	Telfort	20412	31626	R2,00	10,00	N/A	N/A	N/A	Yes	Yes	Yes
ROW	Netherlands	T-Mobile - merged all IMSIS	20416	31624	R2,00	10,00	N/A	N/A	N/A	Yes	Yes	Yes

Data Roaming Rate Card (rates whilst travelling in these countries by network)												
ROW	Netherlands	Vodafone	20404	31654	R2,00	1,00	N/A	N/A	N/A	Yes	Yes	Yes
ROW	New Zealand	2 Degrees (New Zealand Comms)	53024	6422	R2,00	100,00	N/A	N/A	N/A	Yes	Yes	Yes
ROW	New Zealand	Spark New Zealand	53005	6427743	R2,00	10,00	N/A	N/A	N/A	N/A	N/A	N/A
ROW	New Zealand	Vodafone	53001	6421	R2,00	1,00	N/A	N/A	N/A	Yes	Yes	Yes
ROW	Nicaragua	Claro (Enitel)	71021	50585	R160,00	10,00	N/A	N/A	N/A	N/A	N/A	N/A
ROW	Norway	Aeromobil	90114	88299	R2,00	10,00	N/A	N/A	N/A	N/A	N/A	N/A
ROW	Norway	Maritime Communications Partner	90112	88232	R200,00	1,00	N/A	N/A	N/A	N/A	N/A	N/A
ROW	Norway	Telenor Mobil	24201	47900	R2,80	10,00	N/A	N/A	N/A	N/A	N/A	N/A
ROW	Norway	Telia/Netcom	24202	47920	R2,00	10,00	N/A	N/A	N/A	N/A	N/A	N/A
ROW	Oman	Oman Mobile (Omantel)	42202	96892	R5,60	10,00	N/A	N/A	N/A	N/A	N/A	N/A
ROW	Oman	Ooredoo	42203	96895	R200,00	10,00	N/A	N/A	N/A	N/A	N/A	N/A
ROW	Pakistan	Mobilink	41001	92300	R2,00	10,00	N/A	N/A	N/A	N/A	N/A	N/A
ROW	Pakistan	Telenor	41006	92345	R2,80	10,00	N/A	N/A	N/A	N/A	N/A	N/A
ROW	Pakistan	Ufone	41003	92333	R160,00	1,00	N/A	N/A	N/A	N/A	N/A	N/A
ROW	Pakistan	Warid Telecom	41007	92321	R2,00	1,00	N/A	N/A	N/A	N/A	N/A	N/A
ROW	Pakistan	Zong	41004	9231	R120,00	1,00	N/A	N/A	N/A	N/A	N/A	N/A
ROW	Palestine	Jawwal	42505	97259	R200,00	1,00	N/A	N/A	N/A	N/A	N/A	N/A
ROW	Panama	Cable & Wireless	71401	50769	R200,00	10,00	N/A	N/A	N/A	N/A	N/A	N/A
ROW	Panama	Claro	71403	507620	R200,00	1,00	N/A	N/A	N/A	N/A	N/A	N/A
ROW	Panama	Digicel	71404	50760	R200,00	10,00	N/A	N/A	N/A	N/A	N/A	N/A
ROW	Panama	Telefonica Moviles	714020	507661	R2,00	10,00	N/A	N/A	N/A	N/A	N/A	N/A

Data Roaming Rate Card (rates whilst travelling in these countries by network)												
ROW	Papua New Guinea	Digicel Limited	53703	67572	R160,00	10,00	N/A	N/A	N/A	N/A	N/A	N/A
ROW	Paraguay	Claro	74402	595991	R200,00	10,00	N/A	N/A	N/A	N/A	N/A	N/A
ROW	Paraguay	Hola Paraguay	74401	595961	R320,00	10,00	N/A	N/A	N/A	N/A	N/A	N/A
ROW	Peru	Claro	71610	51997	R200,00	10,00	N/A	N/A	N/A	N/A	N/A	N/A
ROW	Philippines	Globe Telecom	51502	63917	R240,00	1,00	N/A	N/A	N/A	N/A	N/A	N/A
ROW	Philippines	SMART Communications	51503	63918	R2,00	1,00	N/A	N/A	N/A	N/A	N/A	N/A
ROW	Poland	Orange (PTK Centertel)	26003	48501	R2,00	10,00	N/A	N/A	N/A	N/A	N/A	N/A
ROW	Poland	P4 (Project 4)	26006	48790	R2,00	50,00	N/A	N/A	N/A	N/A	N/A	N/A
ROW	Poland	Polkomtel	26001	48601	R64,00	10,00	N/A	N/A	N/A	N/A	N/A	N/A
ROW	Poland	T Mobile	26002	48602	R2,00	10,00	N/A	N/A	N/A	N/A	N/A	N/A
ROW	Portugal	Meo	26806	35196	R2,00	10,00	N/A	N/A	N/A	Yes	Yes	Yes
ROW	Portugal	NOS	26803	35193	R2,00	10,00	N/A	N/A	N/A	N/A	N/A	N/A
ROW	Portugal	Vodafone	26801	35191	R2,00	1,00	N/A	N/A	N/A	Yes	Yes	Yes
ROW	Puerto Rico	Claro	330110	1939	R120,00	10,00	N/A	N/A	N/A	N/A	N/A	N/A
ROW	Qatar	Ooredoo	42701	97455	R2,00	30,00	N/A	N/A	N/A	N/A	N/A	N/A
ROW	Qatar	Vodafone	42702	97479	R2,00	10,00	N/A	N/A	N/A	N/A	N/A	N/A
ROW	Romania	Orange	22610	40744	R2,00	1,00	N/A	N/A	N/A	N/A	N/A	N/A
ROW	Romania	Telekom/Cosmote	22603	4076	R2,00	1,00	N/A	N/A	N/A	N/A	N/A	N/A
ROW	Romania	Vodafone (MobiFon)	22601	40722	R2,00	1,00	N/A	N/A	N/A	N/A	N/A	N/A
ROW	Russia	MTS PJSC	25001	79160	R2,00	1,00	N/A	N/A	N/A	N/A	N/A	N/A
ROW	Russia	T2 Mobile LLC (Yenisey Telecom)	25005	790298	R2,00	1,00	N/A	N/A	N/A	N/A	N/A	N/A

Data Roaming Rate Card (rates whilst travelling in these countries by network)												
ROW	Russia	VimpelCom (KB Impuls)	25099	79037	R2,00	1,00	N/A	N/A	N/A	N/A	N/A	N/A
ROW	Russia	Zao Smarts (Ufa MSC)	2501506	790237081	R120,00	1,00	N/A	N/A	N/A	N/A	N/A	N/A
ROW	Russia	Zao Smarts (Ulianovsk MSC)	2501508	790237006	R120,00	1,00	N/A	N/A	N/A	N/A	N/A	N/A
ROW	Saudi Arabia	Etisalat (Mobily)	42003	96656	R2,00	1,00	N/A	N/A	N/A	N/A	N/A	N/A
ROW	Saudi Arabia	Saudi Telecom Company (STC)	42001	96650	R2,00	10,00	N/A	N/A	N/A	N/A	N/A	N/A
ROW	Saudi Arabia	Zain	42004	96659	R320,00	1,00	N/A	N/A	N/A	N/A	N/A	N/A
ROW	Serbia	Telenor (Mobtel)	22001	38163	R2,80	10,00	N/A	N/A	N/A	N/A	N/A	N/A
ROW	Serbia	T-Mobile (Monet)	29702	38267	R200,00	10,00	N/A	N/A	N/A	N/A	N/A	N/A
ROW	Serbia	Vip Mobile	22005	38161	R200,00	10,00	N/A	N/A	N/A	N/A	N/A	N/A
ROW	Singapore	MobileOne (M1)	52503	659	R160,00	1,00	N/A	N/A	N/A	N/A	N/A	N/A
ROW	Singapore	SingTel Mobile (GSM900, 3G)	52501	659	R2,00	1,00	N/A	N/A	N/A	N/A	N/A	N/A
ROW	Singapore	StarHub	52505	659854	R2,00	10,00	N/A	N/A	N/A	N/A	N/A	N/A
ROW	Slovak Republic	Orange	23101	421905	R2,00	1,00	N/A	N/A	N/A	N/A	N/A	N/A
ROW	Slovak Republic	T-Mobile	23102	421903	R2,00	1,00	N/A	N/A	N/A	N/A	N/A	N/A
ROW	Slovenia	A1 Slovenija (SI Mobil)	29340	38640	R200,00	100,00	N/A	N/A	N/A	N/A	N/A	N/A
ROW	Slovenia	T2	29364	38664	R200,00	10,00	N/A	N/A	N/A	N/A	N/A	N/A
ROW	Slovenia	Telekom Slovenije	29341	38641	R160,00	100,00	N/A	N/A	N/A	N/A	N/A	N/A
ROW	Spain	Orange	21403	34656	R2,00	70,00	N/A	N/A	N/A	Yes	Yes	Yes
ROW	Spain	Telefonica Moviles (MNC 05/ MNC 07)	21405	34648	R2,00	1,00	N/A	N/A	N/A	N/A	N/A	N/A
ROW	Spain	Vodafone (MNC 01/ MNC 06)	21401	34607	R2,00	1,00	N/A	N/A	N/A	Yes	Yes	Yes
ROW	Spain	Xfera (Yoigo)	21404	34622	R2,00	10,00	N/A	N/A	N/A	N/A	N/A	N/A

Data Roaming Rate Card (rates whilst travelling in these countries by network)												
ROW	Sri Lanka	Dialog Telekom	41302	9477	R2,00	10,00	N/A	N/A	N/A	N/A	N/A	N/A
ROW	Sri Lanka	Etisalat	41303	9472	R12,00	1,00	N/A	N/A	N/A	N/A	N/A	N/A
ROW	Sri Lanka	Hutchison	41308	9478	R2,00	10,00	N/A	N/A	N/A	N/A	N/A	N/A
ROW	Sri Lanka	Mobitel	41301	9471	R2,00	10,00	N/A	N/A	N/A	N/A	N/A	N/A
ROW	St Maarten	Digicel Group (ANTCT)	36269	599969	R160,00	10,00	N/A	N/A	N/A	N/A	N/A	N/A
ROW	St Maarten	Telcell	36251	59952	R200,00	40,00	N/A	N/A	N/A	N/A	N/A	N/A
ROW	Sweden	Hi3G	24002	467350	R2,00	1,00	N/A	N/A	N/A	N/A	N/A	N/A
ROW	Sweden	Tele2	24007	46707	R2,00	1,00	N/A	N/A	N/A	N/A	N/A	N/A
ROW	Sweden	Telenor	24008	46708	R2,00	10,00	N/A	N/A	N/A	N/A	N/A	N/A
ROW	Sweden	Telia Sverige AB	24001	46705	R2,00	10,00	N/A	N/A	N/A	N/A	N/A	N/A
ROW	Switzerland	On Air	90115	88298	R320,00	100,00	N/A	N/A	N/A	N/A	N/A	N/A
ROW	Switzerland	Salt Mobile	22803	41788	R2,80	10,00	N/A	N/A	N/A	N/A	N/A	N/A
ROW	Switzerland	Sunrise	22802	4176	R2,00	10,00	N/A	N/A	N/A	N/A	N/A	N/A
ROW	Switzerland	Swisscom Mobile	22801	4179	R2,00	10,00	N/A	N/A	N/A	Yes	Yes	Yes
ROW	Syria	MTN	41702	96394	#VALUE!	n\a	N/A	N/A	N/A	N/A	N/A	N/A
ROW	Syria	SyriaTel	41701	96393	R160,00	10,00	N/A	N/A	N/A	N/A	N/A	N/A
ROW	Tahiti	Vini (Tikiphone)	54720	68977	R160,00	10,00	N/A	N/A	N/A	N/A	N/A	N/A
ROW	Taiwan	Chunghwa Telecom Mobile	46692	886932	R2,00	1,00	N/A	N/A	N/A	N/A	N/A	N/A
ROW	Taiwan	Far EasTone	46601	886936	R160,00	1,00	N/A	N/A	N/A	N/A	N/A	N/A
ROW	Taiwan	Taiwan Mobile	46697	886935	R4,00	1,00	N/A	N/A	N/A	N/A	N/A	N/A
ROW	Tajikistan	Babilon Mobile	43604	992918	R12,00	32,00	N/A	N/A	N/A	N/A	N/A	N/A

Data Roaming Rate Card (rates whilst travelling in these countries by network)												
ROW	Tajikistan	TCELL (South Region)	43602	99293	R200,00	10,00	N/A	N/A	N/A	N/A	N/A	N/A
ROW	Thailand	Advanced Wireless Network (AWN)	52003	66923	R2,00	1,00	N/A	N/A	N/A	Yes	Yes	Yes
ROW	Thailand	DTAC	52005	66950	R4,00	10,00	N/A	N/A	N/A	N/A	N/A	N/A
ROW	Thailand	True Move	52004	66938	R2,00	10,00	N/A	N/A	N/A	N/A	N/A	N/A
ROW	Tonga	Digicel Limited	53988	67689	R160,00	10,00	N/A	N/A	N/A	N/A	N/A	N/A
ROW	Trinidad (USA)	Digicel	374130	18683	R160,00	10,00	N/A	N/A	N/A	N/A	N/A	N/A
ROW	Trinidad (USA)	Trinidad and Tobago Telecom (TSTT)	37412	18686	R160,00	1,00	N/A	N/A	N/A	N/A	N/A	N/A
ROW	Turkey	AVEA (TT&TIM - Aria)	28603	90559	R200,00	20,00	N/A	N/A	N/A	N/A	N/A	N/A
ROW	Turkey	AVEA (TT&TIM - Aycell)	28604	90505	R200,00	20,00	N/A	N/A	N/A	N/A	N/A	N/A
ROW	Turkey	Turkcell	28601	90532	R200,00	20,00	N/A	N/A	N/A	N/A	N/A	N/A
ROW	Turkey	Vodafone	28602	90542	R2,00	1,00	N/A	N/A	N/A	Yes	Yes	Yes
ROW	Ukraine	Kyivstar	25503	38067	R2,00	10,00	N/A	N/A	N/A	N/A	N/A	N/A
ROW	Ukraine	Lifecell	25506	38063	R160,00	50,00	N/A	N/A	N/A	N/A	N/A	N/A
ROW	Ukraine	MTS (UMC)	25501	38050	R160,00	100,00	N/A	N/A	N/A	N/A	N/A	N/A
ROW	United Arab Emirates	Du	42403	97155	R200,00	100,00	N/A	N/A	N/A	N/A	N/A	N/A
ROW	United Arab Emirates	Etisalat	42402	97150	R2,40	1,00	N/A	N/A	N/A	N/A	N/A	N/A
ROW	United Kingdom	Everything Everywhere	23433	44973	R2,00	80,00	N/A	N/A	N/A	Yes	Yes	Yes
ROW	United Kingdom	Hutchison 3G	23420	447782	R2,00	1,00	N/A	N/A	N/A	Yes	Yes	Yes
ROW	United Kingdom	Telefonica UK Limited (O2)	23410	447802	R2,00	1,00	N/A	N/A	N/A	N/A	N/A	N/A
ROW	United Kingdom	Vodafone	23415	44385	R2,00	1,00	N/A	N/A	N/A	Yes	Yes	Yes
ROW	Uruguay	Ancel (Antel)	74801	59899	R160,00	10,00	N/A	N/A	N/A	N/A	N/A	N/A

Data Roaming Rate Card (rates whilst travelling in these countries by network)												
ROW	Uruguay	Claro	74810	59896	R160,00	10,00	N/A	N/A	N/A	N/A	N/A	N/A
ROW	Uruguay	Telefonica Movilles	74807	59894	R2,00	1,00	N/A	N/A	N/A	N/A	N/A	N/A
ROW	USA	AT&T Mobility (Cingular Wireless (Genesis Region)	310410	131231	R2,00	1,00	N/A	N/A	N/A	Yes	Yes	Yes
ROW	USA	Manx Telecom North America			R80,00	10,00	N/A	N/A	N/A	N/A	N/A	N/A
ROW	USA	T-Mobile (Denver)	310260	140547	R240,00	1,00	N/A	N/A	N/A	N/A	N/A	N/A
ROW	USA (Antigua)	Antigua Public Utilities Auth (APUA)	344030	126872	R160,00	10,00	N/A	N/A	N/A	N/A	N/A	N/A
ROW	USA (Bermuda)	Bermuda Digital Communications Ltd	350000	144179	R160,00	1,00	N/A	N/A	N/A	N/A	N/A	N/A
ROW	USA (Bermuda)	M3 Wireless (Mobility)	35002	1441336	R160,00	1,00	N/A	N/A	N/A	N/A	N/A	N/A
ROW	USA (Caribbean)	CCT Boatphone	348570	128444	R160,00	1,00	N/A	N/A	N/A	N/A	N/A	N/A
ROW	USA (Dominica)	Orange	37001	180985	R2,00	50,00	N/A	N/A	N/A	N/A	N/A	N/A
ROW	Uzbekistan	Unitel	43404	99890	R2,00	10,00	N/A	N/A	N/A	N/A	N/A	N/A
ROW	Vanatu	Digicel Limited	54105	67853	R160,00	10,00	N/A	N/A	N/A	N/A	N/A	N/A
ROW	Venezuela	Digitel (MNC 02)	73402	58412	R240,00	1,00	N/A	N/A	N/A	N/A	N/A	N/A
ROW	Venezuela	Telefonica Moviles	73404	58424	R2,00	1,00	N/A	N/A	N/A	N/A	N/A	N/A
ROW	Vietnam	Viettel Mobile	45204	8498	R280,00	1,00	N/A	N/A	N/A	N/A	N/A	N/A
ROW	Vietnam	Vinaphone	45202	8491	R160,00	10,00	N/A	N/A	N/A	N/A	N/A	N/A
ROW	Vietnam	VMS Mobifone	45201	8490	R200,00	10,00	N/A	N/A	N/A	N/A	N/A	N/A
ROW	Yemen	MTN	42102	96773	R2,00	1,00	Yes	Yes	Yes	N/A	N/A	N/A
ROW	Yemen	Sabafon	42101	96771	R160,00	10,00	N/A	N/A	N/A	N/A	N/A	N/A
ROW	Yemen	Y Telecom	42104	96770	R160,00	10,00	N/A	N/A	N/A	N/A	N/A	N/A

Data Roaming Rate Card (rates whilst travelling in these countries by network)

MTN Hello World Data Bundles - MTN Network		
Bundle	**Price**	**Validity Period**
100MB	R79	3 days
500MB	R179	7 days
1GB	R299	14 days
MTN Hello World Data Bundles - Rest of World (RoW)		
Bundle	**Price**	**Validity Period**
100MB	R99	3 days
500MB	R239	7 days
1GB	R399	14 days
Customers can manage their spend by purchasing a MTN Hello World Data Roaming Bundle for trips in 21 countries outside of the Y'ello footprint.		
These bundles will be launched in 2021 around May		

4.21 RT15-02-21 International Calling

International Dialling Rate Card (Calling from South Africa to these destinations)					
Country	DESTINATION	COUNTRY CODE	Standard Rate Incl VAT	In bundle Rate Incl. VAT	Billing Increment
Afghanistan	Afghanistan	93	R3,19	R3,19	1/1
Afghanistan	Afghanistan – Mobile	93	R3,99	R3,99	1/1
Afghanistan	Afghanistan - Mobile AWCC	93	R3,99	R3,99	1/1
Afghanistan	Afghanistan - Mobile MTN LDI	93	R4,39	R4,39	1/1
Afghanistan	Afghanistan - Mobile Etisalat	93	R3,19	R3,19	1/1
Afghanistan	Afghanistan - Mobile Roshan	93	R3,19	R3,19	1/1
Afghanistan	Afghanistan - Mobile Wasel	93	R3,19	R3,19	1/1
Albania	Albania	355	R12,00	R12,00	1/1
Albania	Albania – Mobile	355	R3,99	R3,99	1/1
Albania	Albania - Mobile ALB	355	R7,99	R7,35	1/1
Albania	Albania - Mobile AMC	355	R8,15	R7,13	1/1
Albania	Albania - Mobile Plus	355	R7,99	R6,99	1/1
Albania	Albania - Special Services	355	R20,79	R20,79	Unspecified
Algeria	Algeria	213	R5,59	R5,59	1/1
Algeria	Algeria – CAT	213	R5,03	R5,03	1/1
Algeria	Algeria – Mobile	213	R11,99	R10,94	1/1
Algeria	Algeria - Mobile Djezzy	213	R15,19	R15,19	1/1
Algeria	Algeria - Mobile Mobilis	213	R11,99	R11,99	1/1
Algeria	Algeria - Mobile Ooredoo	213	R11,99	R11,99	1/1
Algeria	Algeria - Special Services	213	R11,99	R11,99	Unspecified
American Samoa	American Samoa	1684	R3,19	R3,19	1/1
Andorra	Andorra	376	R1,59	R1,59	1/1
Andorra	Andorra - Mobile	376	R4,79	R4,79	1/1
Angola	Angola	244	R3,59	R3,59	1/1
Angola	Angola – Mobile	244	R3,59	R3,59	1/1
Angola	Angola - Mobile Movicel	244	R3,59	R3,59	1/1
Angola	Angola - Mobile Unitel	244	R3,59	R3,59	1/1
Anguilla	Anguilla	1264	R3,99	R3,99	1/1
Anguilla	Anguilla - Mobile FLOW	1264	R3,99	R3,99	1/1
Anguilla	Anguilla - Mobile Digicel	1264	R3,99	R3,99	1/1
Antarctica	Antarctica	6721	R24,00	R24,00	1/1
Antigua and Barbuda	Antigua and Barbuda	1268	R4,79	R4,79	1/1
Antigua and Barbuda	Antigua and Barbuda - Mobile	1268	R4,79	R4,79	1/1
Antigua and Barbuda	Antigua and Barbuda - Special Services	1268	R4,79	R4,79	1/1
Argentina	Argentina	54	R2,79	R2,79	1/1
Argentina	Argentina - Buenos Aires	54	R2,79	R2,79	1/1
Argentina	Argentina - Mobile	54	R3,19	R3,19	1/1
Argentina	Argentina - Special Services	54	R13,59	R13,59	1/1
Armenia	Armenia	374	R3,99	R3,99	1/1
Armenia	Armenia - Mobile	374	R4,79	R4,79	1/1
Armenia	Armenia - Mobile Beeline	374	R3,99	R3,99	1/1
Armenia	Armenia - Mobile Orange	374	R3,99	R3,99	1/1
Armenia	Armenia - Mobile Vivacell	374	R4,79	R4,79	1/1

International Dialling Rate Card (Calling from South Africa to these destinations)					
Armenia	Armenia - Yerevan	374	R4,79	R4,79	1/1
Armenia	Armenia - Special Services	374	R3,99	R3,99	1/1
Aruba	Aruba	297	R3,19	R3,19	1/1
Aruba	Aruba – Mobile	297	R4,79	R4,79	1/1
Aruba	Aruba - Mobile Setar NV	297	R4,79	R4,79	1/1
Aruba	Aruba - Mobile Digicel	297	R3,19	R3,19	1/1
Aruba	Aruba - Mobile MIO	297	R3,19	R3,19	1/1
Ascension Island	Ascension Island	247	R42,39	R42,39	1/1
Australia	Australia	61	R1,59	R1,59	1/1
Australia	Australia – Metro	61	R1,59	R1,59	1/1
Australia	Australia - Mobile	61	R1,59	R1,59	1/1
Australia	Australia - Mobile H3G	61	R1,59	R1,59	1/1
Australia	Australia - Mobile Lycatel	61	R1,59	R1,59	1/1
Australia	Australia - Mobile Optus	61	R1,59	R1,59	1/1
Australia	Australia - Mobile Telstra	61	R1,59	R1,59	1/1
Australia	Australia - Mobile Vodafone	61	R1,59	R1,59	1/1
Australia	Australia - Satellite Optus	61	R1,59	R1,59	1/1
Australia	Australia - SatelliteTelstra	61	R36,00	R36,00	1/1
Australia	Australia - Special Services	61	R1,59	R1,59	1/1
Austria	Austria	43	R5,59	R5,59	1/1
Austria	Austria - Corporate Numbering	43	R2,39	R2,39	1/1
Austria	Austria – Mobile	43	R3,99	R3,99	1/1
Austria	Austria – Vienna	43	R3,99	R3,99	1/1
Austria	Austria - Mobile Connect One	43	R7,19	R7,19	Unspecified
Austria	Austria - Mobile H3G	43	R3,99	R3,99	1/1
Austria	Austria - Mobile Mobilkom	43	R4,79	R4,79	1/1
Austria	Austria - Mobile Orange	43	R4,79	R4,79	1/1
Austria	Austria - Mobile TMobile	43	R3,99	R3,99	1/1
Austria	Austria - Special Services	43	R7,19	R7,19	1/1
Azerbaijan	Azerbaijan	994	R5,03	R5,03	1/1
Azerbaijan	Azerbaijan - Mobile	994	R5,03	R5,03	1/1
Azerbaijan	Azerbaijan - Mobile Bakcell	994	R5,03	R5,03	1/1
Bahamas	Bahamas	1242	R3,19	R3,19	1/1
Bahamas	Bahamas - Mobile	1242	R3,19	R3,19	1/1
Bahrain	Bahrain	973	R2,79	R2,79	1/1
Bahrain	Bahrain – Mobile	973	R2,79	R2,79	1/1
Bahrain	Bahrain - Mobile Batelco	973	R2,79	R2,79	1/1
Bahrain	Bahrain - Mobile Viva	973	R2,79	R2,79	1/1
Bahrain	Bahrain - Mobile Zain	973	R2,79	R2,79	1/1
Bangladesh	Bangladesh	880	R1,19	R1,19	1/1
Bangladesh	Bangladesh - Chittagong	880	R1,19	R1,19	1/1
Bangladesh	Bangladesh - Dhakka	880	R1,19	R1,19	1/1
Bangladesh	Bangladesh - Mobile	880	R1,19	R1,19	1/1
Bangladesh	Bangladesh - Sylhet	880	R1,19	R1,19	1/1
Barbados	Barbados	1246	R3,99	R3,99	1/1
Barbados	Barbados - Mobile	1246	R3,99	R3,99	1/1
Barbados	Barbados - Mobile Digicel	1246	R3,99	R3,99	1/1

International Dialling Rate Card (Calling from South Africa to these destinations)					
Belarus	Belarus	375	R6,79	R6,79	1/1
Belarus	Belarus – Minsk	375	R6,79	R6,79	1/1
Belarus	Belarus – Mobile	375	R7,19	R7,19	1/1
Belarus	Belarus - Mobile MDC	375	R6,79	R6,79	1/1
Belarus	Belarus - Special Services	375	R20,79	R20,79	1/1
Belgium	Belgium	32	R7,99	R7,99	1/1
Belgium	Belgium - Mobile	32	R7,99	R7,99	1/1
Belgium	Belgium - Mobile Base	32	R7,99	R7,99	1/1
Belgium	Belgium - Mobile Mobistar	32	R6,39	R6,39	1/1
Belgium	Belgium - Mobile Proximus	32	R6,39	R6,39	1/1
Belgium	Belgium - Mobile Telenet	32	R7,99	R7,99	1/1
Belgium	Belgium - Universal Access Number	32	R2,39	R2,39	1/1
Belize	Belize	501	R3,99	R3,99	1/1
Belize	Belize – Mobile	501	R3,99	R3,99	1/1
Benin	Benin	229	R5,59	R5,59	1/1
Benin	Benin - Mobile Bell Benin	229	R6,39	R6,39	1/1
Benin	Benin - Mobile Glo	229	R7,11	R7,11	1/1
Benin	Benin - Mobile Libercom	229	R6,39	R6,39	1/1
Benin	Benin - Mobile MTN LDI	229	R6,39	R4,79	1/1
Benin	Benin - Mobile Moov	229	R5,59	R5,59	1/1
Bermuda	Bermuda	1441	R0,79	R0,79	1/1
Bermuda	Bermuda - Mobile	1441	R0,79	R0,79	1/1
Bhutan	Bhutan	975	R1,03	R1,03	1/1
Bhutan	Bhutan - Mobile	975	R1,03	R1,03	1/1
Bolivia	Bolivia	591	R3,19	R3,19	1/1
Bolivia	Bolivia - La Paz	591	R3,19	R3,19	1/1
Bolivia	Bolivia - Mobile	591	R3,19	R3,19	1/1
Bolivia	Bolivia - Mobile Entel	591	R3,19	R3,19	1/1
Bolivia	Bolivia - Mobile Telcel	591	R3,19	R3,19	1/1
Bosnia and Herzegovina	Bosnia and Herzegovina	387	R5,59	R5,59	1/1
Bosnia and Herzegovina	Bosnia and Herzegovina - Mobile	387	R7,99	R7,99	1/1
Bosnia and Herzegovina	Bosnia and Herzegovina - Mobile BIH	387	R7,99	R7,99	1/1
Bosnia and Herzegovina	Bosnia and Herzegovina - Mobile Eronet	387	R5,59	R5,59	1/1
Bosnia and Herzegovina	Bosnia and Herzegovina - Mobile SRPSKE	387	R7,99	R7,99	1/1
Bosnia and Herzegovina	Bosnia and Herzegovina - Special Services	387	R5,59	R5,59	Unspecified
Botswana	Botswana	267	R3,19	R3,19	1/1
Botswana	Botswana - Fixed MTN	267	R3,19	R3,19	1/1
Botswana	Botswana - Mobile	267	R5,19	R5,19	1/1
Botswana	Botswana - Mobile Be	267	R4,39	R4,39	1/1
Botswana	Botswana - Mobile Mascom	267	R4,39	R4,39	1/1
Botswana	Botswana - Mobile Orange	267	R4,39	R4,39	1/1
Brazil	Brazil	55	R2,79	R2,79	1/1
Brazil	Brazil - Belo Horizonte	55	R2,79	R2,79	1/1
Brazil	Brazil - Brasilia	55	R2,79	R2,79	1/1
Brazil	Brazil - Campinas	55	R2,79	R2,79	1/1
Brazil	Brazil - Curitiba	55	R2,79	R2,79	1/1
Brazil	Brazil - Florianopolis	55	R2,79	R2,79	1/1

International Dialling Rate Card (Calling from South Africa to these destinations)					
Brazil	Brazil - Goiania	55	R2,79	R2,79	1/1
Brazil	Brazil - Governador	55	R2,79	R2,79	Unspecified
Brazil	Brazil - Mobile	55	R4,79	R4,79	1/1
Brazil	Brazil - Mobile TIM	55	R2,79	R2,79	1/1
Brazil	Brazil - Porto Alegre	55	R2,79	R2,79	1/1
Brazil	Brazil - Rio	55	R2,79	R2,79	1/1
Brazil	Brazil - Sao Paulo	55	R2,79	R2,79	1/1
Brazil	Brazil - State of Sao Paulo	55	R2,79	R2,79	1/1
British Virgin Islands	British Virgin Islands	1284	R3,99	R3,99	1/1
British Virgin Islands	British Virgin Islands - Mobile	1284	R3,99	R3,99	1/1
British Virgin Islands	British Virgin Islands - Mobile Digicel	1284	R3,99	R3,99	1/1
Brunei	Brunei	673	R0,79	R0,79	1/1
Brunei	Brunei - Mobile	673	R0,79	R0,79	1/1
Bulgaria	Bulgaria	359	R7,19	R7,19	1/1
Bulgaria	Bulgaria - Mobile	359	R7,19	R7,19	1/1
Bulgaria	Bulgaria - Mobile BTC	359	R7,19	R7,19	1/1
Bulgaria	Bulgaria - Mobility Services Maxtel	359	R7,19	R7,19	1/1
Bulgaria	Bulgaria - Sofia	359	R7,19	R7,19	1/1
Bulgaria	Bulgaria - Special Services	359	R10,39	R10,39	1/1
Burkina Faso	Burkina Faso	226	R7,19	R6,85	1/1
Burkina Faso	Burkina Faso - Mobile	226	R15,99	R13,70	1/1
Burkina Faso	Burkina Faso - Mobile Celtel	226	R5,59	R5,59	1/1
Burkina Faso	Burkina Faso - Mobile Telecel	226	R5,59	R5,59	1/1
Burundi	Burundi	257	R8,79	R8,79	1/1
Burundi	Burundi - Mobile	257	R8,79	R8,79	1/1
Burundi	Burundi - Mobile Africel	257	R8,79	R8,79	1/1
Burundi	Burundi - Mobile Onatel	257	R8,79	R8,79	1/1
Burundi	Burundi - Mobile Telecel	257	R8,79	R8,79	1/1
Cambodia	Cambodia	855	R1,59	R1,59	1/1
Cambodia	Cambodia - Mobile	855	R1,59	R1,59	1/1
Cameroon	Cameroon	237	R5,59	R5,59	1/1
Cameroon	Cameroon - Douala	237	R3,59	R3,59	1/1
Cameroon	Cameroon - Mobile CDMA	237	R3,59	R3,59	1/1
Cameroon	Cameroon - Mobile MTN	237	R5,59	R5,59	1/1
Cameroon	Cameroon - Mobile Nexttel	237	R5,99	R5,99	1/1
Cameroon	Cameroon - Mobile Orange	237	R7,19	R7,19	1/1
Cameroon	Cameroon - Mobile Spacemob	237	R3,59	R3,59	1/1
Canada	Canada	1	R1,59	R1,59	1/1
Canada	Canada - Nw Territories	1	R1,59	R1,59	1/1
Canada	Canada - Yukon	1	R1,59	R1,59	1/1
Cape Verde	Cape Verde	238	R3,99	R3,99	1/1
Cape Verde	Cape Verde - Mobile	238	R3,99	R3,99	1/1
Cape Verde	Cape Verde - Mobile T plus	238	R3,99	R3,99	1/1
Cayman Islands	Cayman Islands	1345	R3,19	R3,19	1/1
Cayman Islands	Cayman Islands - Mobile	1345	R3,19	R3,19	1/1
Cayman Islands	Cayman Islands - Mobile Digicel	1345	R3,19	R3,19	1/1
Central African Republic	Central African Republic	236	R9,59	R9,59	1/1

International Dialling Rate Card (Calling from South Africa to these destinations)					
Central African Republic	Central African Republic - Mobile Moov	236	R10,79	R10,79	1/1
Central African Republic	Central African Republic - Mobile Orange	236	R7,19	R7,19	1/1
Central African Republic	Central African Republic - Mobile Telcel	236	R9,59	R9,59	1/1
Chad	Chad	235	R9,59	R9,59	1/1
Chad	Chad - Mobile	235	R15,99	R15,99	1/1
Chad	Chad - Mobile Celtel	235	R9,59	R9,59	1/1
Chad	Chad - Mobile Millicom	235	R9,59	R9,59	1/1
Chad	Chad - Mobile Sotel	235	R9,59	R9,59	1/1
Chile	Chile	56	R14,39	R14,39	1/1
Chile	Chile - EasterIsland	56	R13,59	R13,59	1/1
Chile	Chile - Mobile	56	R7,19	R7,19	1/1
Chile	Chile - Mobile Claro	56	R7,19	R7,19	1/1
Chile	Chile - Santiago	56	R18,39	R18,39	1/1
Chile	Chile - Special Services	56	R44,79	R44,79	1/1
China	China	86	R1,19	R1,19	1/1
China	China - Mobile	86	R1,59	R1,59	1/1
China	China - Mobile CM	86	R1,19	R1,19	1/1
China	China - Mobile CT	86	R1,19	R1,19	1/1
China	China - Mobile Unicom	86	R1,19	R1,19	1/1
Colombia	Colombia	57	R6,39	R6,39	1/1
Colombia	Colombia - Armenia	57	R2,39	R2,39	1/1
Colombia	Colombia - Barranqui	57	R1,99	R1,99	1/1
Colombia	Colombia - Bogota	57	R6,39	R6,39	1/1
Colombia	Colombia - Bucaramanga	57	R1,99	R1,99	1/1
Colombia	Colombia - Cali	57	R6,39	R6,39	1/1
Colombia	Colombia - Cortagena	57	R1,99	R1,99	1/1
Colombia	Colombia - Lex	57	R1,99	R1,99	1/1
Colombia	Colombia - Manizales	57	R1,99	R1,99	1/1
Colombia	Colombia - Medellin	57	R6,39	R6,39	1/1
Colombia	Colombia - Mobile	57	R6,39	R6,39	1/1
Colombia	Colombia - Mobile Comcel	57	R1,99	R1,99	1/1
Colombia	Colombia - Mobile Movistar	57	R1,99	R1,99	1/1
Colombia	Colombia - Mobile Tigo	57	R1,99	R1,99	1/1
Colombia	Colombia - Pereira	57	R1,99	R1,99	1/1
Comoros	Comoros	269	R10,39	R10,39	1/1
Comoros	Comoros - Mobile	269	R10,39	R10,39	1/1
Comoros	Comoros - Special Services	269	R16,00	R16,00	1/1
Congo Republic	Congo Republic	242	R9,59	R9,59	1/1
Congo Republic	Congo Republic - Mobile Airtel	242	R9,59	R9,59	1/1
Congo Republic	Congo Republic - Mobile Azur	242	R9,59	R9,59	1/1
Congo Republic	Congo Republic - Mobile MTN	242	R7,19	R7,19	1/1
Congo Republic	Congo Republic - Mobile Warid	242	R10,39	R10,39	1/1
Cook Islands	Cook Islands	682	R19,19	R19,19	Unspecified
Cook Islands	Cook Islands - Mobile	682	R19,19	R19,19	Unspecified
Costa Rica	Costa Rica	506	R0,79	R0,79	1/1
Costa Rica	Costa Rica - IP Operator	506	R0,79	R0,79	1/1
Costa Rica	Costa Rica - Mobile	506	R0,79	R0,79	1/1

International Dialling Rate Card (Calling from South Africa to these destinations)					
Costa Rica	Costa Rica - Mobile Claro	506	R1,19	R1,19	1/1
Costa Rica	Costa Rica - Mobile Telefonica	506	R1,59	R1,59	1/1
Croatia	Croatia	385	R3,19	R3,19	1/1
Croatia	Croatia - Mobile	385	R7,19	R7,19	1/1
Croatia	Croatia - Mobile HPT	385	R7,99	R7,99	1/1
Croatia	Croatia - Mobile Vipnet	385	R7,99	R7,99	1/1
Cuba	Cuba	53	R12,00	R12,00	1/1
Cuba	Cuba - Guantanamo Bay	53	R12,00	R12,00	1/1
Cuba	Cuba - Mobile	53	R13,59	R13,59	1/1
Cyprus	Cyprus	357	R2,39	R2,39	1/1
Cyprus	Cyprus - Mobile Cyta	357	R2,39	R2,39	1/1
Cyprus	Cyprus - Mobile MTN	357	R2,39	R2,39	1/1
Cyprus	Cyprus - Mobile Primetel	357	R2,39	R2,39	1/1
Cyprus	Cyprus - Special Services	357	R10,39	R10,39	Unspecified
Czech Republic	Czech Republic	420	R1,59	R1,59	1/1
Czech Republic	Czech Republic - Mobile	420	R1,99	R1,99	1/1
Czech Republic	Czech Republic - Mobile Czetel	420	R1,99	R1,99	1/1
Czech Republic	Czech Republic - Mobile T-Mobil	420	R1,99	R1,99	1/1
Czech Republic	Czech Republic - Mobile Travel	420	R18,39	R11,01	1/1
Czech Republic	Czech Republic - Mobile Vodafone	420	R1,99	R1,99	1/1
Czech Republic	Czech Republic - Special Services	420	R13,59	R13,59	1/1
Democratic Republic of the Congo	Democratic Republic of the Congo	243	R5,59	R5,59	1/1
Democratic Republic of the Congo	Democratic Republic of the Congo - Mobile	243	R10,39	R8,16	1/1
Democratic Republic of the Congo	Democratic Republic of the Congo - Mobile Africell	243	R10,39	R8,16	Unspecified
Democratic Republic of the Congo	Democratic Republic of the Congo - Mobile Airtel	243	R10,39	R8,91	1/1
Democratic Republic of the Congo	Democratic Republic of the Congo - Mobile Cochtel	243	R20,79	R16,33	Unspecified
Democratic Republic of the Congo	Democratic Republic of the Congo - Mobile Orange	243	R20,79	R16,33	Unspecified
Democratic Republic of the Congo	Democratic Republic of the Congo - Mobile Sait	243	R10,39	R8,16	Unspecified
Democratic Republic of the Congo	Democratic Republic of the Congo - Mobile Supercel	243	R10,39	R8,16	Unspecified
Democratic Republic of the Congo	Democratic Republic of the Congo - Mobile Tatem	243	R5,59	R5,59	1/1
Democratic Republic of the Congo	Democratic Republic of the Congo - Mobile Vodacom	243	R7,99	R6,28	Unspecified
Democratic Republic of the Congo	Democratic Republic of the Congo - Special Services	243	R36,79	R36,79	1/1
Denmark	Denmark	45	R2,39	R2,39	1/1
Denmark	Denmark - Mobile	45	R2,39	R2,39	1/1
Denmark	Denmark - Mobile HI3G	45	R2,39	R2,39	1/1
Denmark	Denmark - Mobile Sonofon	45	R2,39	R2,39	1/1
Denmark	Denmark - Mobile TDK	45	R8,15	R8,15	1/1
Denmark	Denmark - Mobile Telia	45	R2,39	R2,39	1/1
Denmark	Denmark - Special Services	45	R2,39	R2,39	Unspecified
Diego Garcia	Diego Garcia	246	R36,00	R36,00	1/1
Diego Garcia	Diego Garcia - Mobile	246	R36,00	R36,00	1/1
Djibouti	Djibouti	253	R5,03	R5,03	1/1
Djibouti	Djibouti - Mobile	253	R5,03	R5,03	1/1
Dominica	Dominica	1767	R3,19	R3,19	1/1
Dominica	Dominica - Mobile	1767	R4,79	R4,79	1/1
Dominica	Dominica - Mobile Digicel	1767	R3,99	R3,99	1/1
Dominican Republic	Dominican Republic	1809	R2,39	R2,39	1/1

International Dialling Rate Card (Calling from South Africa to these destinations)					
Dominican Republic	Dominican Republic - Mobile	1809	R2,39	R2,39	1/1
Dominican Republic	Dominican Republic - Mobile Orange	1809	R2,39	R2,39	1/1
Dominican Republic	Dominican Republic - Mobile Verizon	1809	R2,39	R2,39	1/1
Dominican Republic	Dominican Republic - Santiago	1809	R1,19	R1,19	1/1
Dominican Republic	Dominican Republic - Santo Domingo	1809	R2,39	R2,39	1/1
East Timor	East Timor	670	R12,00	R12,00	1/1
East Timor	East Timor - Mobile	670	R12,00	R12,00	1/1
East Timor	East Timor - Mobile Telkomcel	670	R12,00	R12,00	1/1
Ecuador	Ecuador	593	R3,19	R3,19	1/1
Ecuador	Ecuador - Etapa	593	R3,19	R3,19	1/1
Ecuador	Ecuador - Mobile	593	R3,99	R3,99	1/1
Ecuador	Ecuador - Mobile Algero	593	R4,23	R4,23	1/1
Ecuador	Ecuador - Mobile Bellsouth	593	R3,99	R3,99	1/1
Ecuador	Ecuador - Mobile Otecel	593	R3,99	R3,99	1/1
Ecuador	Ecuador - Mobile Porta	593	R3,99	R3,99	1/1
Ecuador	Ecuador - Quito	593	R3,19	R3,19	1/1
Egypt	Egypt	20	R2,39	R2,39	1/1
Egypt	Egypt - Mobile	20	R2,39	R2,39	Unspecified
Egypt	Egypt - Mobile Etisalat	20	R2,39	R2,39	1/1
Egypt	Egypt - Mobile Mobinil	20	R2,39	R2,39	1/1
Egypt	Egypt - Mobile Vodafone	20	R2,39	R2,39	1/1
El Salvador	El Salvador	503	R3,99	R3,99	1/1
El Salvador	El Salvador - Mobile	503	R3,99	R3,99	1/1
El Salvador	El Salvador - Mobile Claro	503	R3,99	R3,99	1/1
El Salvador	El Salvador - Mobile Digicel	503	R3,99	R3,99	1/1
El Salvador	El Salvador - Mobile Telemovil	503	R3,99	R3,99	1/1
Equatorial Guinea	Equatorial Guinea	240	R7,19	R7,19	1/1
Equatorial Guinea	Equatorial Guinea - Mobile	240	R7,19	R7,19	1/1
Equatorial Guinea	Equatorial Guinea - Mobile Gemcomsa	240	R7,19	R7,19	1/1
Equatorial Guinea	Equatorial Guinea - Mobile Hits	240	R7,19	R7,19	1/1
Eritrea	Eritrea	291	R13,59	R12,08	1/1
Eritrea	Eritrea - Mobile	291	R13,59	R12,08	1/1
Estonia	Estonia	372	R11,99	R11,99	1/1
Estonia	Estonia - Mobile	372	R11,99	R11,99	1/1
Estonia	Estonia - Mobile EMT	372	R8,00	R8,00	1/1
Estonia	Estonia - Mobile Radiolinja	372	R13,59	R13,59	1/1
Estonia	Estonia - Mobile Tele2	372	R13,59	R13,59	1/1
Estonia	Estonia - Special Services	372	R13,59	R13,59	Unspecified
Ethiopia	Ethiopia	251	R3,99	R3,99	1/1
Ethiopia	Ethiopia - Addis Ababa	251	R3,59	R3,59	1/1
Ethiopia	Ethiopia - Mobile	251	R3,99	R3,99	1/1
Ethiopia	Ethiopia - Mobile Addis Ababa	251	R3,99	R3,99	1/1
Faeroe Islands	Faeroe Islands	298	R3,19	R3,19	1/1
Faeroe Islands	Faeroe Islands - Mobile	298	R2,39	R2,39	1/1
Falklands Islands	Falklands Islands	500	R36,00	R36,00	1/1
Falklands Islands	Falklands Islands - Mobile	500	R36,00	R36,00	1/1
Fiji	Fiji	679	R6,39	R6,39	Unspecified

International Dialling Rate Card (Calling from South Africa to these destinations)					
Fiji	Fiji - Mobile	679	R3,99	R3,99	1/1
Finland	Finland	358	R7,99	R7,99	1/1
Finland	Finland - Mobile	358	R6,39	R6,39	1/1
Finland	Finland - Mobile Finnet	358	R7,99	R5,31	1/1
Finland	Finland - Mobile Sonera	358	R7,99	R7,99	1/1
Finland	Finland - Special Services	358	R7,99	R7,99	Unspecified
France	France	33	R7,99	R7,99	1/1
France	France - Mobile	33	R7,99	R7,99	1/1
France	France - Mobile Bouygues	33	R3,19	R3,19	1/1
France	France - Mobile Free	33	R3,19	R3,19	1/1
France	France - Mobile Globalstar	33	R7,19	R7,19	1/1
France	France - Mobile NRJ	33	R3,19	R3,19	1/1
France	France - Mobile Orange	33	R3,19	R3,19	1/1
France	France - Mobile SFR	33	R7,99	R7,99	1/1
France	France - Mobile Virgin	33	R3,19	R3,19	1/1
France	France - Paris	33	R7,99	R7,99	1/1
France	France - Special Services	33	R7,19	R7,19	Unspecified
French Guiana	French Guiana	594	R1,59	R1,59	1/1
French Guiana	French Guiana - Mobile	594	R1,59	R1,59	1/1
French Guiana	French Guiana - Mobile Digicel	594	R1,59	R1,59	1/1
French Guiana	French Guiana - Mobile Orange	594	R1,59	R1,59	1/1
French Guiana	French Guiana - Mobile Outremer	594	R1,59	R1,59	1/1
French Polynesia	French Polynesia	689	R3,99	R3,99	60/60
French Polynesia	French Polynesia - Mobile	689	R3,99	R3,99	60/60
Gabon	Gabon	241	R7,19	R7,19	1/1
Gabon	Gabon - Mobile Airtel	241	R8,23	R8,23	1/1
Gabon	Gabon - Mobile Azur	241	R13,59	R13,59	1/1
Gabon	Gabon - Mobile Libertis	241	R9,59	R9,59	1/1
Gabon	Gabon - Mobile Moov	241	R13,59	R13,59	1/1
Gambia	Gambia	220	R13,59	R13,59	60/1
Gambia	Gambia - Mobile Africell	220	R12,00	R12,00	60/1
Gambia	Gambia - Mobile CDMA	220	R13,59	R13,59	60/1
Gambia	Gambia - Mobile Comium	220	R13,59	R13,59	60/1
Gambia	Gambia - Mobile Gamcel	220	R31,99	R31,99	Unspecified
Gambia	Gambia - Mobile Qcell	220	R10,39	R10,39	60/1
Georgia	Georgia	995	R3,19	R3,19	1/1
Georgia	Georgia - Abkhazia	995	R3,19	R3,19	1/1
Georgia	Georgia - Mobile	995	R7,99	R7,99	1/1
Georgia	Georgia - Mobile Geocell	995	R7,99	R7,99	1/1
Georgia	Georgia - Mobile Magtikom	995	R4,79	R4,79	1/1
Georgia	Georgia - Tbilisi	995	R3,19	R3,19	1/1
Germany	Germany	49	R3,99	R3,99	1/1
Germany	Germany - Dusseldorf	49	R1,59	R1,59	1/1
Germany	Germany - Frankfurt	49	R1,59	R1,59	1/1
Germany	Germany - IPPhone	49	R1,59	R1,59	1/1
Germany	Germany - Mobile	49	R3,99	R3,99	1/1
Germany	Germany - Mobile VodafoneD2	49	R3,99	R3,99	1/1

International Dialling Rate Card (Calling from South Africa to these destinations)					
Germany	Germany - Mobile Eplus	49	R3,99	R3,99	1/1
Germany	Germany - Mobile O2	49	R3,99	R3,99	1/1
Germany	Germany - Mobile T-Mobile	49	R3,99	R3,99	1/1
Germany	Germany - Special Services	49	R3,99	R3,99	1/1
Ghana	Ghana	233	R3,99	R3,99	1/1
Ghana	Ghana - Accra	233	R3,99	R3,99	1/1
Ghana	Ghana - Mobile	233	R3,99	R3,99	1/1
Ghana	Ghana - Mobile Airtel	233	R3,99	R3,99	1/1
Ghana	Ghana - Mobile Expresso	233	R4,95	R4,95	1/1
Ghana	Ghana - Mobile Glomob	233	R5,19	R5,19	1/1
Ghana	Ghana - Mobile MTN LDI	233	R3,99	R3,99	1/1
Ghana	Ghana - Mobile TIGO	233	R3,99	R3,99	1/1
Ghana	Ghana - Mobile Vodafone	233	R3,99	R3,99	1/1
Gibraltar	Gibraltar	350	R1,59	R1,59	1/1
Gibraltar	Gibraltar - Mobile	350	R2,39	R2,39	1/1
Greece	Greece	30	R13,59	R13,59	1/1
Greece	Greece - Athens	30	R2,39	R2,39	1/1
Greece	Greece - Mobile	#N/A	R10,39	R10,39	Unspecified
Greece	Greece - Mobile Cosmote	30	R2,39	R2,39	1/1
Greece	Greece - Mobile Vodafone	30	R10,39	R10,39	1/1
Greece	Greece - Mobile Wind	30	R10,39	R10,39	1/1
Greenland	Greenland	299	R7,19	R7,19	1/1
Greenland	Greenland - Mobile	299	R7,19	R7,19	1/1
Grenada	Grenada	1473	R3,99	R3,99	1/1
Grenada	Grenada - Mobile	1473	R3,99	R3,99	1/1
Grenada	Grenada - Mobile Digicel	1473	R3,99	R3,99	1/1
Guadeloupe	Guadeloupe	590	R3,19	R3,19	1/1
Guadeloupe	Guadeloupe - Mobile	590	R1,99	R1,99	1/1
Guadeloupe	Guadeloupe - Mobile Digicel	590	R1,99	R1,99	1/1
Guadeloupe	Guadeloupe - Mobile Orange	590	R3,19	R3,19	1/1
Guadeloupe	Guadeloupe - Mobile Outre Mer Telecom	590	R1,99	R1,99	1/1
Guam	Guam	1671	R1,99	R1,99	1/1
Guatemala	Guatemala	502	R3,19	R3,19	1/1
Guatemala	Guatemala - Mobile	502	R3,19	R3,19	1/1
Guatemala	Guatemala - Mobile Comcel	502	R3,19	R3,19	1/1
Guatemala	Guatemala - Mobile Movistar	502	R3,19	R3,19	1/1
Guatemala	Guatemala - Telgua	502	R3,19	R3,19	1/1
Guinea Republic	Guinea Republic	224	R7,19	R7,19	1/1
Guinea Republic	Guinea Republic - Mobile	224	R18,39	R18,39	1/1
Guinea Republic	Guinea Republic - Mobile Cellcom	224	R18,39	R18,39	1/1
Guinea Republic	Guinea Republic - Mobile INTCEL	224	R18,39	R18,39	1/1
Guinea Republic	Guinea Republic - Mobile MAI	224	R7,19	R7,19	1/1
Guinea Republic	Guinea Republic - Mobile MTN	224	R7,19	R7,19	1/1
Guinea Republic	Guinea Republic - Mobile Orange	224	R18,39	R18,39	1/1
Guinea Republic	Guinea Republic - Special Services	224	R18,39	R18,39	1/1
Guinea-Bissau	Guinea-Bissau	245	R11,19	R11,19	1/1
Guinea-Bissau	Guinea-Bissau - Mobile	245	R9,59	R9,59	1/1

International Dialling Rate Card (Calling from South Africa to these destinations)					
Guinea-Bissau	Guinea-Bissau - Mobile MTN	245	R10,39	R10,39	1/1
Guinea-Bissau	Guinea-Bissau - Mobile Orange	245	R10,39	R10,39	1/1
Guyana	Guyana	592	R3,99	R3,99	1/1
Guyana	Guyana - Mobile	592	R3,99	R3,99	1/1
Guyana	Guyana - Mobile Digicel	592	R3,99	R3,99	1/1
Haiti	Haiti	509	R17,19	R17,19	Unspecified
Haiti	Haiti - Haitel	509	R17,19	R17,19	Unspecified
Haiti	Haiti - Mobile	509	R17,19	R17,19	Unspecified
Haiti	Haiti - Mobile Comcel	509	R17,19	R17,19	Unspecified
Haiti	Haiti - Mobile Digicel	509	R17,19	R17,19	Unspecified
Haiti	Haiti - Mobile Haitel	509	R17,19	R17,19	Unspecified
Haiti	Haiti - Port-au-Prince	509	R17,19	R17,19	Unspecified
Honduras	Honduras	504	R3,19	R3,19	1/1
Honduras	Honduras - Mobile	504	R3,19	R3,19	1/1
Honduras	Honduras - Mobile Celtel	504	R3,19	R3,19	1/1
Honduras	Honduras - Mobile Claro	504	R3,19	R3,19	1/1
Hong Kong	Hong Kong S.A.R.	852	R1,19	R1,19	1/1
Hong Kong	Hong Kong S.A.R. - Mobile	852	R1,19	R1,19	1/1
Hong Kong	Hong Kong S.A.R. - Mobile CSL	852	R1,19	R1,19	1/1
Hong Kong	Hong Kong S.A.R. - Mobile Hutchison	852	R1,19	R1,19	1/1
Hong Kong	Hong Kong S.A.R. - Mobile Smartone	852	R1,19	R1,19	1/1
Hungary	Hungary	36	R1,19	R1,19	1/1
Hungary	Hungary - Budapest	36	R1,59	R1,59	1/1
Hungary	Hungary - Mobile	36	R1,19	R1,19	1/1
Hungary	Hungary - Mobile Pannon	36	R1,19	R1,19	1/1
Hungary	Hungary - Mobile TMobile	36	R1,59	R1,59	1/1
Hungary	Hungary - Mobile Vodafone	36	R1,59	R1,59	1/1
Iceland	Iceland	354	R1,59	R1,59	1/1
Iceland	Iceland - Mobile	354	R1,59	R1,59	1/1
Iceland	Iceland - Mobile Siminn	354	R1,59	R1,59	1/1
Iceland	Iceland - Mobile Vodafone	354	R1,59	R1,59	1/1
India	India	91	R1,19	R1,19	1/1
India	India - Ahmadabad	91	R1,19	R1,19	1/1
India	India - Bangalore	91	R1,19	R1,19	1/1
India	India - Calcutta	91	R1,19	R1,19	1/1
India	India - Ernakulam	91	R1,19	R1,19	1/1
India	India - Gujarat	91	R1,19	R1,19	1/1
India	India - Hyderabad	91	R1,19	R1,19	1/1
India	India - Jallandher	91	R1,19	R1,19	1/1
India	India - Kerala	91	R1,19	R1,19	1/1
India	India - Madras	91	R1,19	R1,19	1/1
India	India - Mobile	91	R1,59	R1,59	1/1
India	India - Mobile Aircel	91	R1,19	R1,19	1/1
India	India - Mobile Andhra Pradesh	91	R1,19	R1,19	1/1
India	India - Mobile BSNL	91	R1,59	R1,59	1/1
India	India - Mobile Bharti	91	R1,19	R1,19	1/1
India	India - Mobile Idea	91	R1,59	R1,59	1/1

International Dialling Rate Card (Calling from South Africa to these destinations)					
India	India - Mobile Karnataka	91	R1,19	R1,19	1/1
India	India - Mobile Magalore	91	R1,19	R1,19	1/1
India	India - Mobile Maharashtra	91	R1,19	R1,19	1/1
India	India - Mobile Mysore	91	R1,19	R1,19	1/1
India	India - Mobile Nagpur	91	R1,19	R1,19	1/1
India	India - Mobile Reliance	91	R1,19	R1,19	1/1
India	India - Mobile Tata	91	R1,19	R1,19	1/1
India	India - Mobile Vodafone	91	R1,19	R1,19	1/1
India	India - Mumbai	91	R1,19	R1,19	1/1
India	India - New Delhi	91	R1,19	R1,19	1/1
India	India - Pune	91	R1,19	R1,19	1/1
India	India - Punjab	91	R1,19	R1,19	1/1
India	India - Tamil Nadu	91	R1,19	R1,19	1/1
Indonesia	Indonesia	62	R3,19	R3,19	1/1
Indonesia	Indonesia - Jakarta	62	R3,19	R3,19	1/1
Indonesia	Indonesia - Mobile	62	R3,19	R3,19	1/1
Indonesia	Indonesia - Mobile Exelcom	62	R3,19	R3,19	1/1
Indonesia	Indonesia - Mobile Indosat Ooredoo	62	R3,19	R3,19	1/1
Indonesia	Indonesia - Mobile Satellite	62	R3,19	R3,19	1/1
Indonesia	Indonesia - Mobile Telkomsel	62	R3,19	R3,19	1/1
Indonesia	Indonesia - Surabaya	62	R3,19	R3,19	1/1
Iran	Iran	98	R2,79	R2,79	1/1
Iran	Iran - Mobile	98	R2,79	R2,79	1/1
Iran	Iran - Mobile MTN	98	R2,79	R2,79	1/1
Iran	Iran - Tehran	98	R2,79	R2,79	1/1
Iran	Iraq	964	R3,19	R3,19	1/1
Iran	Iraq - Baghdad	964	R3,19	R3,19	1/1
Iran	Iraq - Mobile	964	R3,19	R3,19	1/1
Iran	Iraq - Mobile Asiacell	964	R3,19	R3,19	1/1
Iran	Iraq - Mobile Atheer	964	R3,19	R3,19	1/1
Iran	Iraq - Mobile Korek	964	R3,19	R3,19	1/1
Iran	Iraq - Mobile Sana	964	R3,19	R3,19	1/1
Ireland	Ireland	353	R2,39	R2,39	1/1
Ireland	Ireland - Dublin	353	R2,39	R2,39	1/1
Ireland	Ireland - Mobile	353	R2,39	R2,39	1/1
Ireland	Ireland - Mobile H3G	353	R2,39	R2,39	1/1
Ireland	Ireland - Mobile Meteor	353	R2,39	R2,39	1/1
Ireland	Ireland - Mobile O2	353	R2,39	R2,39	1/1
Ireland	Ireland - Mobile TESCO	353	R2,39	R2,39	1/1
Ireland	Ireland - Mobile Vodafone	353	R2,39	R2,39	1/1
Ireland	Ireland - Special Services	353	R3,99	R3,99	Unspecified
Israel	Israel	972	R3,59	R3,59	1/1
Israel	Israel - Mobile	972	R3,59	R3,59	1/1
Israel	Israel - Mobile Cellcom	972	R3,59	R3,59	1/1
Israel	Israel - Mobile Partner	972	R3,59	R3,59	1/1
Israel	Israel - Palestine	972	R3,19	R3,19	1/1
Israel	Israel - Palestine Mobile	972	R3,19	R3,19	1/1

International Dialling Rate Card (Calling from South Africa to these destinations)					
Italy	Italy	39	R4,79	R4,79	1/1
Italy	Italy - Mobile	39	R4,79	R4,79	1/1
Italy	Italy - Mobile 3	39	R3,59	R3,59	1/1
Italy	Italy - Mobile Elsacom	39	R4,79	R4,79	1/1
Italy	Italy - Mobile Interm	39	R4,79	R4,79	1/1
Italy	Italy - Mobile TIM	39	R4,79	R3,59	1/1
Italy	Italy - Mobile Vodafone Omnitel	39	R5,59	R4,19	1/1
Italy	Italy - Mobile Wind	39	R4,79	R3,59	1/1
Ivory Coast	Ivory Coast	225	R7,19	R7,19	1/1
Ivory Coast	Ivory Coast - MTN	225	R7,59	R7,59	1/1
Ivory Coast	Ivory Coast - Mobile	225	R7,19	R7,19	1/1
Ivory Coast	Ivory Coast - Mobile MTN LDI	225	R5,03	R5,03	1/1
Ivory Coast	Ivory Coast - Mobile Moov	225	R7,19	R7,19	1/1
Ivory Coast	Ivory Coast - Mobile Orange	225	R7,19	R7,19	1/1
Ivory Coast	Ivory Coast - Special Services	225	R37,99	R37,99	Unspecified
Jamaica	Jamaica	1876	R3,99	R3,99	1/1
Jamaica	Jamaica - Mobile CW	1876	R3,99	R3,99	1/1
Jamaica	Jamaica - Mobile Digicel	1876	R3,99	R3,99	1/1
Jamaica	Jamaica - Mobile Sell	1876	R3,99	R3,99	1/1
Japan	Japan	81	R3,19	R3,19	1/1
Japan	Japan - IPPhone	81	R3,19	R3,19	1/1
Japan	Japan - Mobile	81	R3,19	R3,19	1/1
Japan	Japan - Mobile Docomo	81	R3,19	R3,19	1/1
Jordan	Jordan	962	R3,19	R3,19	1/1
Jordan	Jordan - Mobile	962	R3,19	R3,19	1/1
Jordan	Jordan - Mobile Fastlink	962	R3,19	R3,19	1/1
Jordan	Jordan - Mobile Mobilecom	962	R3,19	R3,19	1/1
Jordan	Jordan - Mobile Umniah	962	R3,19	R3,19	1/1
Kazakhstan	Kazakhstan	7	R10,39	R10,39	1/1
Kazakhstan	Kazakhstan - Almaty	7	R1,99	R1,99	1/1
Kazakhstan	Kazakhstan - Astana	7	R1,99	R1,99	1/1
Kazakhstan	Kazakhstan - Karaganda	7	R4,39	R4,39	1/1
Kazakhstan	Kazakhstan - Mobile	7	R4,39	R4,39	1/1
Kazakhstan	Kazakhstan - Mobile Kartel	7	R10,39	R10,39	1/1
Kazakhstan	Kazakhstan - Mobile Kcell	7	R10,39	R10,39	1/1
Kazakhstan	Kazakhstan - OLO	7	R1,99	R1,99	1/1
Kazakhstan	Kazakhstan - Special Services	7	R13,59	R13,59	1/1
Kenya	Kenya	254	R4,39	R4,39	1/1
Kenya	Kenya - Mobile	254	R4,39	R4,39	1/1
Kenya	Kenya - Mobile Airtel	254	R3,99	R3,99	1/1
Kenya	Kenya - Mobile Econet	254	R3,99	R3,99	1/1
Kenya	Kenya - Mobile Safaricom	254	R3,19	R3,19	1/1
Kenya	Kenya - Mobile Telkom Kenya	254	R3,19	R3,19	1/1
Kenya	Kenya - Nairobi	254	R4,39	R4,39	1/1
Kenya	Kenya - Special Services	254	R13,59	R11,89	1/1
Kiribati	Kiribati	686	R29,59	R29,59	Unspecified
Kuwait	Kuwait	965	R1,59	R1,59	1/1

International Dialling Rate Card (Calling from South Africa to these destinations)					
Kuwait	Kuwait - Mobile	965	R1,59	R1,59	1/1
Kuwait	Kuwait - Mobile Ooredoo	965	R1,59	R1,59	1/1
Kuwait	Kuwait - Mobile Viva	965	R1,59	R1,59	1/1
Kuwait	Kuwait - Mobile Zain	965	R1,59	R1,59	1/1
Kyrghyzstan	Kyrghyzstan	996	R8,00	R8,00	1/1
Kyrghyzstan	Kyrghyzstan - Bishkek	996	R8,00	R8,00	1/1
Kyrghyzstan	Kyrghyzstan - Mobile	996	R8,00	R8,00	1/1
Kyrghyzstan	Kyrghyzstan - Mobile Aysat	996	R3,99	R3,99	1/1
Kyrghyzstan	Kyrghyzstan - Mobile Bimokom	996	R3,99	R3,99	1/1
Kyrghyzstan	Kyrghyzstan - Mobile Nurtel	996	R8,00	R8,00	1/1
Laos	Laos	856	R1,59	R1,59	1/1
Laos	Laos - Mobile	856	R1,59	R1,59	1/1
Latvia	Latvia	371	R13,59	R13,59	1/1
Latvia	Latvia - Mobile	371	R13,83	R13,83	Unspecified
Latvia	Latvia - Mobile Baltija	371	R13,83	R13,83	Unspecified
Latvia	Latvia - Mobile Bite	371	R13,83	R13,83	Unspecified
Latvia	Latvia - Mobile Camel	371	R13,83	R13,83	Unspecified
Latvia	Latvia - Mobile LMT	371	R13,83	R13,83	Unspecified
Latvia	Latvia - Mobile Radiocomms	371	R13,83	R13,83	Unspecified
Latvia	Latvia - Mobile Tele2	371	R13,83	R13,83	Unspecified
Latvia	Latvia - OLO	371	R13,83	R13,83	Unspecified
Latvia	Latvia - Riga	371	R31,99	R31,99	Unspecified
Latvia	Latvia - Special Services	371	R28,79	R28,79	Unspecified
Lebanon	Lebanon	961	R3,19	R3,19	1/1
Lebanon	Lebanon - Mobile	961	R3,19	R3,19	1/1
Lesotho	Lesotho	266	R7,19	R7,19	1/1
Lesotho	Lesotho - Mobile Econet	266	R4,79	R4,79	1/1
Lesotho	Lesotho - Mobile Vodacom	266	R6,79	R6,79	60/60
Liberia	Liberia	231	R15,19	R15,19	1/1
Liberia	Liberia - Mobile	231	R13,59	R13,59	1/1
Liberia	Liberia - Mobile Cellcom	231	R6,39	R6,39	1/1
Liberia	Liberia - Mobile Comium	231	R9,19	R9,19	1/1
Liberia	Liberia - Mobile MTN	231	R13,59	R11,89	1/1
Liberia	Liberia - Special Services	231	R16,00	R16,00	Unspecified
Libya	Libya	218	R3,99	R3,99	1/1
Libya	Libya - Mobile	218	R5,59	R5,59	1/1
Liechtenstein	Liechtenstein	423	R1,59	R1,59	1/1
Liechtenstein	Liechtenstein - Mobile	423	R7,19	R7,19	1/1
Liechtenstein	Liechtenstein - Special Services	423	R2,39	R2,39	1/1
Lithuania	Lithuania	370	R15,99	R15,99	Unspecified
Lithuania	Lithuania - Mobile	370	R15,99	R15,99	Unspecified
Lithuania	Lithuania - Mobile Bite	370	R15,99	R15,99	Unspecified
Lithuania	Lithuania - Mobile Omnitel	370	R15,99	R15,99	Unspecified
Lithuania	Lithuania - Mobile Personal	370	R15,99	R15,99	Unspecified
Lithuania	Lithuania - Mobile Tele2	370	R15,99	R15,99	1/1
Lithuania	Lithuania - Special Services	370	R28,79	R28,79	Unspecified
Luxemburg	Luxemburg	352	R6,39	R6,39	1/1

International Dialling Rate Card (Calling from South Africa to these destinations)					
Luxemburg	Luxemburg - Mobile	352	R3,99	R3,99	1/1
Luxemburg	Luxemburg - Mobile LUX	352	R3,99	R3,99	1/1
Luxemburg	Luxemburg - Mobile Tangom	352	R3,99	R3,99	1/1
Luxemburg	Luxemburg - Mobile Vox	352	R3,99	R3,99	1/1
Luxemburg	Luxemburg - Special Services	352	R12,00	R12,00	Unspecified
Macau	Macau S.A.R.	853	R1,59	R1,59	1/1
Macau	Macau S.A.R. - Mobile	853	R1,59	R1,59	1/1
Macedonia	Macedonia	389	R9,59	R9,59	Unspecified
Macedonia	Macedonia - Mobile	389	R9,59	R9,59	Unspecified
Macedonia	Macedonia - Mobile Cosmofon	389	R9,59	R9,59	Unspecified
Macedonia	Macedonia - Mobile Mobimak	389	R9,59	R9,59	Unspecified
Macedonia	Macedonia - Skopje	389	R9,59	R9,59	Unspecified
Macedonia	Macedonia - Special Services	389	R7,19	R7,19	Unspecified
Madagascar	Madagascar	261	R18,39	R18,39	1/1
Madagascar	Madagascar - Mobile	261	R19,99	R19,99	1/1
Madagascar	Madagascar - Mobile Airtel	261	R9,60	R9,60	1/1
Madagascar	Madagascar - Mobile Orange	261	R13,59	R13,59	1/1
Madagascar	Madagascar - Mobile Telma	261	R15,99	R15,99	1/1
Madagascar	Madagascar - Special Services	261	R10,39	R10,39	Unspecified
Malawi	Malawi	265	R5,83	R5,30	1/1
Malawi	Malawi - Mobile	265	R6,39	R6,39	1/1
Malawi	Malawi - Mobile Airtel	265	R7,99	R7,99	1/1
Malawi	Malawi - Mobile TNM	265	R5,59	R5,59	1/1
Malaysia	Malaysia	60	R2,39	R2,39	1/1
Malaysia	Malaysia - Mobile	60	R2,39	R2,39	1/1
Malaysia	Malaysia - Mobile Celcom	60	R2,39	R2,39	1/1
Malaysia	Malaysia - Mobile Digi	60	R2,39	R2,39	1/1
Malaysia	Malaysia - Mobile Maxis	60	R2,39	R2,39	1/1
Maldives	Maldives	960	R18,39	R18,39	Unspecified
Maldives	Maldives - Mobile Dhiraagu	960	R18,39	R18,39	1/1
Maldives	Maldives - Mobile Ooredoo	960	R18,39	R18,39	1/1
Maldives	Maldives - Special Services	960	R15,99	R15,99	1/1
Mali	Mali	223	R7,35	R6,30	1/1
Mali	Mali - Bamako	223	R5,59	R5,59	1/1
Mali	Mali - Mobile	223	R3,99	R3,99	1/1
Mali	Mali - Mobile Orange	223	R7,19	R7,19	1/1
Mali	Mali - Mobile Sotelma	223	R7,99	R6,85	1/1
Malta	Malta	356	R7,19	R7,19	1/1
Malta	Malta - Mobile	356	R7,19	R7,19	1/1
Malta	Malta - Mobile Go	356	R3,99	R3,99	1/1
Malta	Malta - Mobile Vodafone	356	R7,19	R7,19	1/1
Marshall Islands	Marshall Islands	692	R4,79	R4,79	1/1
Martinique	Martinique	596	R4,79	R4,79	1/1
Martinique	Martinique - Mobile	596	R3,59	R3,59	1/1
Martinique	Martinique - Mobile Digicel	596	R1,59	R1,59	1/1
Martinique	Martinique - Mobile Orange	596	R4,39	R4,39	1/1
Martinique	Martinique - Mobile OutreMer Telecom	596	R1,59	R1,59	1/1

International Dialling Rate Card (Calling from South Africa to these destinations)					
Mauritania	Mauritania	222	R12,79	R12,79	1/1
Mauritania	Mauritania - Mobile Chinguitel	222	R7,99	R7,99	1/1
Mauritania	Mauritania - Mobile Mattel	222	R11,59	R11,59	1/1
Mauritania	Mauritania - Mobile Mauritel	222	R7,99	R7,99	1/1
Mauritius	Mauritius	230	R3,19	R2,87	1/1
Mauritius	Mauritius - Mahanagar	230	R3,19	R3,19	1/1
Mauritius	Mauritius - Mobile	230	R3,19	R3,19	1/1
Mauritius	Mauritius - Mobile Emtel	230	R3,19	R2,87	Unspecified
Mauritius	Mauritius - Mobile MTML	230	R3,19	R3,19	1/1
Mauritius	Mauritius - Mobile Orange	230	R3,19	R2,87	1/1
Mayotte	Mayotte	269	R2,39	R2,39	1/1
Mayotte	Mayotte - Mobile	269	R1,59	R1,59	1/1
Mexico	Mexico	52	R1,59	R1,59	60/60
Mexico	Mexico - Guadalajara	52	R1,59	R1,59	60/60
Mexico	Mexico - Mexico City	52	R1,59	R1,59	60/60
Mexico	Mexico - Mobile	52	R1,59	R1,59	60/60
Mexico	Mexico - Monterrey	52	R1,59	R1,59	60/60
Micronesia	Micronesia	691	R8,00	R8,00	1/1
Moldova	Moldova	373	R11,99	R11,99	1/1
Moldova	Moldova - Mobile	373	R5,59	R5,59	1/1
Moldova	Moldova - Mobile Moldcell	373	R7,19	R7,19	1/1
Moldova	Moldova - Mobile Moldtelecom	373	R5,59	R5,59	1/1
Moldova	Moldova - Mobile Voxtel	373	R7,19	R7,19	1/1
Moldova	Moldova - Pridnestrovje	373	R3,99	R3,99	1/1
Moldova	Moldova - Special Services	373	R7,19	R7,19	Unspecified
Monaco	Monaco	377	R10,39	R10,39	1/1
Monaco	Monaco - Mobile	377	R9,59	R9,59	1/1
Monaco	Monaco - Mobile Kosovo	377	R9,59	R9,59	1/1
Monaco	Monaco - OLO	377	R2,39	R2,39	1/1
Monaco	Monaco - Special Services	377	R10,39	R10,39	Unspecified
Mongolia	Mongolia	976	R0,79	R0,79	1/1
Mongolia	Mongolia - Mobile	976	R0,79	R0,79	1/1
Montenegro	Montenegro	382	R15,99	R15,99	Unspecified
Montenegro	Montenegro - Mobile	382	R15,99	R15,99	Unspecified
Montenegro	Montenegro - Mobile MTel	382	R15,99	R15,99	Unspecified
Montenegro	Montenegro - Mobile Promon	382	R15,99	R15,99	Unspecified
Montenegro	Montenegro - Mobile Promon	382	R15,99	R15,99	Unspecified
Montenegro	Montenegro - Special Services	382	R15,99	R15,99	Unspecified
Montserrat	Montserrat	1664	R20,00	R20,00	1/1
Montserrat	Montserrat - Mobile	1664	R20,00	R20,00	1/1
Morocco	Morocco	212	R10,31	R9,00	1/1
Morocco	Morocco - Mobile	212	R7,19	R7,19	1/1
Morocco	Morocco - Mobile IAM	212	R9,03	R9,03	1/1
Morocco	Morocco - Mobile Inwi	212	R9,99	R9,99	1/1
Morocco	Morocco - Mobile Orange	212	R9,99	R9,99	1/1
Morocco	Morocco - Special Services	212	R9,60	R9,60	Unspecified
Mozambique	Mozambique	258	R3,99	R3,99	1/1

International Dialling Rate Card (Calling from South Africa to these destinations)					
Mozambique	Mozambique - Mobile	258	R3,99	R3,99	1/1
Mozambique	Mozambique - Mobile Mcel	258	R3,99	R3,99	1/1
Mozambique	Mozambique - Mobile Movitel	258	R3,99	R3,99	1/1
Mozambique	Mozambique - Mobile Vodacom	258	R5,59	R5,59	1/1
Mozambique	Mozambique - Special Services	258	R2,79	R2,79	Unspecified
Myanmar	Myanmar	95	R4,79	R4,79	1/1
Myanmar	Myanmar - Mobile	95	R4,79	R4,79	1/1
Myanmar	Myanmar - Mobile MPT	95	R5,19	R5,19	1/1
Myanmar	Myanmar - Mobile Ooredoo	95	R5,19	R5,19	1/1
Myanmar	Myanmar - Mobile Telenor	95	R5,19	R5,19	1/1
Myanmar	Myanmar - Special Services	95	R4,79	R4,79	Unspecified
Namibia	Namibia	264	R1,99	R1,99	1/1
Namibia	Namibia - Mobile	264	R1,99	R1,99	1/1
Namibia	Namibia - Mobile MTC	264	R1,99	R1,99	1/1
Nauru	Nauru	674	R31,99	R31,99	Unspecified
Nepal	Nepal	977	R3,19	R3,19	1/1
Nepal	Nepal - Kathmandu	977	R2,79	R2,79	1/1
Nepal	Nepal - Mobile	977	R3,59	R3,59	1/1
Nepal	Nepal - Mobile Spice	977	R3,59	R3,59	1/1
Netherlands	Netherlands	31	R6,39	R6,39	1/1
Netherlands	Netherlands - Mobile	31	R6,39	R6,39	1/1
Netherlands	Netherlands - Mobile KPN	31	R5,59	R5,59	1/1
Netherlands	Netherlands - Mobile Lyca	31	R4,39	R4,39	1/1
Netherlands	Netherlands - Mobile O2	31	R5,59	R5,59	1/1
Netherlands	Netherlands - Mobile Tele2	31	R5,59	R5,59	1/1
Netherlands	Netherlands - Mobile Tismi	31	R5,59	R5,59	1/1
Netherlands	Netherlands - Mobile TMobile	31	R5,59	R5,59	1/1
Netherlands	Netherlands - Mobile Vodafone	31	R5,59	R5,59	1/1
Netherlands	Netherlands - Special Services	31	R29,59	R29,59	1/1
Netherlands	Netherlands Antilles	599	R2,39	R2,39	1/1
Netherlands	Netherlands Antilles - Bonaire	599	R3,19	R3,19	1/1
Netherlands	Netherlands Antilles - Bonaire - Mobile	599	R2,39	R2,39	1/1
Netherlands	Netherlands Antilles - Curacao	599	R2,39	R2,39	1/1
Netherlands	Netherlands Antilles - Curacao - Mobile	599	R2,39	R2,39	1/1
Netherlands	Netherlands Antilles - Saba	599	R2,39	R2,39	1/1
Netherlands	Netherlands Antilles - Saba - Mobile	599	R2,39	R2,39	1/1
Netherlands	Netherlands Antilles - Saint Eustatius	599	R2,39	R2,39	1/1
Netherlands	Netherlands Antilles - Saint Eustatius - Mobile	599	R2,39	R2,39	1/1
Netherlands	Netherlands Antilles - Special Services	599	R2,39	R2,39	1/1
New Caledonia	New Caledonia	687	R20,00	R20,00	Unspecified
New Caledonia	New Caledonia - Mobile	687	R16,00	R16,00	Unspecified
New Zealand	New Zealand	64	R1,19	R1,19	1/1
New Zealand	New Zealand - Mobile	64	R1,59	R1,59	1/1
New Zealand	New Zealand - Mobile 2Degrees	64	R1,19	R1,19	1/1
New Zealand	New Zealand - Mobile Spark	64	R1,59	R1,59	1/1
New Zealand	New Zealand - Mobile Vodafone	64	R1,19	R1,19	1/1
New Zealand	New Zealand - Special Services	64	R1,59	R1,59	1/1

International Dialling Rate Card (Calling from South Africa to these destinations)					
Nicaragua	Nicaragua	505	R5,03	R5,03	1/1
Nicaragua	Nicaragua - Mobile	505	R5,03	R5,03	1/1
Nicaragua	Nicaragua - Mobile Telefonica	505	R5,03	R5,03	1/1
Nicaragua	Nicaragua - Special Services	505	R20,00	R20,00	Unspecified
Niger	Niger	227	R5,83	R5,83	1/1
Niger	Niger - Mobile	227	R5,83	R5,83	1/1
Niger	Niger - Mobile Airtel	227	R5,83	R5,83	1/1
Niger	Niger - Mobile Orange	227	R5,83	R5,83	1/1
Niger	Niger - Mobile Telecel	227	R5,83	R5,83	1/1
Nigeria	Nigeria	234	R2,39	R2,39	1/1
Nigeria	Nigeria - MTN	234	R1,99	R1,99	1/1
Nigeria	Nigeria - Mobile	234	R2,39	R2,39	1/1
Nigeria	Nigeria - Mobile Airtel	234	R2,39	R2,39	1/1
Nigeria	Nigeria - Mobile Etisalat	234	R2,39	R2,39	1/1
Nigeria	Nigeria - Mobile Globacom	234	R2,39	R2,39	1/1
Nigeria	Nigeria - Mobile MTN	234	R1,99	R1,99	1/1
Nigeria	Nigeria - Mobile Nitel	234	R2,39	R2,39	1/1
Nigeria	Nigeria - Special Services	234	R2,39	R2,39	1/1
Niue	Niue	683	R29,59	R29,59	Unspecified
Norfolk Island	Norfolk Island	672	R26,39	R26,39	1/1
North Korea	North Korea	850	R10,39	R10,39	1/1
Norway	Norway	47	R1,19	R1,19	1/1
Norway	Norway - Mobile	47	R3,19	R3,19	1/1
Norway	Norway - Mobile Netcom	47	R1,19	R1,19	1/1
Norway	Norway - Mobile Network	47	R1,19	R1,19	1/1
Norway	Norway - Mobile Tele2	47	R1,19	R1,19	1/1
Norway	Norway - Mobile Telenor	47	R1,19	R1,19	1/1
Norway	Norway - Special Services	47	R3,99	R3,99	Unspecified
Norway	Norway - Special Services	47	R3,19	R3,19	Unspecified
Oman	Oman	968	R3,99	R3,99	Unspecified
Oman	Oman - Mobile	968	R5,59	R5,59	1/1
Oman	Oman - Mobile Omantel	968	R5,59	R5,59	1/1
Oman	Oman - Mobile Ooredoo	968	R5,59	R5,59	1/1
Pakistan	Pakistan	92	R1,59	R1,59	1/1
Pakistan	Pakistan - Islamabad	92	R1,59	R1,59	1/1
Pakistan	Pakistan - Karachi	92	R1,59	R1,59	1/1
Pakistan	Pakistan - Lahore	92	R1,59	R1,59	1/1
Pakistan	Pakistan - Mobile	92	R1,59	R1,59	1/1
Palau	Palau	680	R12,00	R12,00	1/1
Palestinian Authority	Palestinian Authority	970	R3,19	R3,19	1/1
Palestinian Authority	Palestinian Authority - Mobile	970	R3,19	R3,19	1/1
Panama	Panama	507	R1,99	R1,99	1/1
Panama	Panama - Mobile	507	R2,39	R2,39	1/1
Panama	Panama - Mobile Digicel	507	R2,39	R2,39	1/1
Papua New Guinea	Papua New Guinea	675	R26,39	R23,75	Unspecified
Papua New Guinea	PapuaNewGuinea - Mobile	675	R26,39	R26,39	Unspecified
Papua New Guinea	PapuaNewGuinea - Mobile Digicel	675	R26,39	R26,39	Unspecified

International Dialling Rate Card (Calling from South Africa to these destinations)					
Paraguay	Paraguay	595	R1,19	R1,19	1/1
Paraguay	Paraguay – Asuncion	595	R1,19	R1,19	1/1
Paraguay	Paraguay – Mobile	595	R1,19	R1,19	Unspecified
Paraguay	Paraguay - Mobile Claro	595	R1,19	R1,19	1/1
Paraguay	Paraguay - Mobile Personal	595	R1,59	R1,59	1/1
Paraguay	Paraguay - Mobile Telcel	595	R1,19	R1,19	1/1
Paraguay	Paraguay - Mobile Tigo	595	R1,19	R1,19	1/1
Paraguay	Paraguay - Mobile Vox	595	R1,19	R1,19	1/1
Peru	Peru	51	R0,95	R0,95	1/1
Peru	Peru – Lima	51	R0,95	R0,95	1/1
Peru	Peru – Mobile	51	R0,95	R0,95	1/1
Peru	Peru - Mobile Claro	51	R0,95	R0,95	1/1
Peru	Peru - Mobile Movistar	51	R0,95	R0,95	1/1
Peru	Peru - Mobile Telefonica	51	R0,95	R0,95	1/1
Peru	Peru – Rural	51	R4,79	R4,79	1/1
Peru	Peru - Special Services	51	R7,99	R7,99	Unspecified
Philippines	Philippines	63	R10,39	R7,41	1/1
Philippines	Philippines - Bayantel	63	R2,79	R2,79	1/1
Philippines	Philippines - Digitel	63	R2,79	R2,79	1/1
Philippines	Philippines - Globetel	63	R2,79	R2,79	1/1
Philippines	Philippines - Manila	63	R2,79	R2,79	1/1
Philippines	Philippines - Mobile	63	R2,79	R2,79	1/1
Philippines	Philippines - Mobile Digitel	63	R2,79	R2,79	1/1
Philippines	Philippines - Mobile Globetel	63	R2,79	R2,79	1/1
Philippines	Philippines - Mobile Smart	63	R2,79	R2,79	1/1
Philippines	Philippines - PLDT	63	R2,79	R2,79	1/1
Poland	Poland	48	R12,00	R12,00	1/1
Poland	Poland - Mobile	48	R3,19	R3,19	1/1
Poland	Poland - Mobile Centernet	48	R3,19	R3,19	1/1
Poland	Poland - Mobile Centertel	48	R13,59	R13,59	1/1
Poland	Poland - Mobile Era	48	R2,39	R2,39	1/1
Poland	Poland - Mobile P4	48	R2,79	R2,79	1/1
Poland	Poland - Mobile Polkomtel	48	R2,39	R2,39	1/1
Poland	Poland - Special Services	48	R13,59	R13,59	1/1
Poland	Poland - Warsaw	48	R12,00	R12,00	1/1
Portugal	Portugal	351	R1,59	R1,59	1/1
Portugal	Portugal - Madeiraand Azores	351	R1,59	R1,59	1/1
Portugal	Portugal - Mobile	351	R8,00	R8,00	1/1
Portugal	Portugal - Mobile Optimus	351	R8,79	R8,79	1/1
Portugal	Portugal - Mobile TMN	351	R8,39	R8,39	1/1
Portugal	Portugal - Mobile Vodafone Telecel	351	R8,15	R8,15	1/1
Portugal	Portugal - Special Services	351	R1,59	R1,59	1/1
Puerto Rico	Puerto Rico	1	R0,79	R0,79	1/1
Puerto Rico	Puerto Rico - Mobile	1	R0,79	R0,79	1/1
Qatar	Qatar	974	R3,19	R3,19	1/1
Qatar	Qatar - Mobile	974	R3,19	R3,19	1/1
Qatar	Qatar - Mobile Ooredoo	974	R3,19	R3,19	1/1

International Dialling Rate Card (Calling from South Africa to these destinations)					
Qatar	Qatar - Mobile Vodafone	974	R3,19	R3,19	1/1
Qatar	Qatar - Special Services	974	R3,99	R3,99	Unspecified
Reunion	Reunion	262	R0,79	R0,79	1/1
Reunion	Reunion - Mobile	262	R1,59	R1,59	1/1
Reunion	Reunion - Mobile Orange	262	R1,59	R1,59	1/1
Reunion	Reunion - Mobile SRR	262	R1,99	R1,99	1/1
Romania	Romania	40	R1,19	R1,19	1/1
Romania	Romania - Bucharest	40	R1,19	R1,19	1/1
Romania	Romania - Mobile	40	R1,19	R1,19	1/1
Romania	Romania - Mobile COSMOT	40	R1,19	R1,19	1/1
Romania	Romania - Mobile Enigma	40	R1,19	R1,19	1/1
Romania	Romania - Mobile Mobifon	40	R1,19	R1,19	1/1
Romania	Romania - Mobile Orange	40	R1,19	R1,19	1/1
Romania	Romania - Mobile Romtelecom	40	R1,19	R1,19	1/1
Romania	Romania - Mobile Telemobil	40	R1,19	R1,19	1/1
Russia	Russia	7	R5,03	R5,03	1/1
Russia	Russia - Mobile	7	R4,79	R4,19	1/1
Russia	Russia - Mobile GTNT	7	R56,00	R56,00	1/1
Russia	Russia - Mobile Global Tel	7	R63,99	R63,99	1/1
Russia	Russia - Mobile Iridium	7	R64,00	R64,00	1/1
Russia	Russia - Mobile MTS	7	R4,39	R4,39	1/1
Russia	Russia - Mobile Megafon	7	R4,79	R3,99	1/1
Russia	Russia - Mobile Rostel	7	R4,79	R4,79	1/1
Russia	Russia - Mobile Vympelcom	7	R8,39	R6,71	1/1
Russia	Russia - Moscow	7	R2,39	R2,39	1/1
Russia	Russia - Saint Petersburg	7	R3,19	R3,19	1/1
Russia	Russia - Special Services	7	R9,59	R7,99	Unspecified
Rwanda	Rwanda	250	R5,59	R5,59	1/1
Rwanda	Rwanda - MTN	250	R5,59	R5,59	1/1
Rwanda	Rwanda - Mobile	250	R5,59	R5,59	1/1
Rwanda	Rwanda - Mobile Airtel	250	R5,59	R5,59	1/1
Rwanda	Rwanda - Mobile MTN	250	R5,59	R5,59	1/1
Rwanda	Rwanda - Mobile Tigo	250	R5,59	R5,59	1/1
Rwanda	Rwanda - Rwandatel	250	R5,59	R5,59	1/1
Saint Helena	Saint Helena	290	R39,99	R39,99	1/1
Saint Helena	Saint Helena - Tristan de Cunha	290	R39,99	R39,99	1/1
Saint Kitts and Nevis	Saint Kitts and Nevis	1869	R3,99	R3,99	1/1
Saint Kitts and Nevis	Saint Kitts and Nevis - Mobile	1869	R3,99	R3,99	1/1
Saint Kitts and Nevis	Saint Kitts and Nevis - Mobile Digicel	1869	R3,99	R3,99	1/1
Saint Lucia	Saint Lucia	1758	R3,99	R3,99	1/1
Saint Lucia	Saint Lucia - Mobile	1758	R3,99	R3,99	1/1
Saint Lucia	Saint Lucia - Mobile Digicel	1758	R3,99	R3,99	1/1
Saint Maarten	Saint Maarten	1721	R2,39	R2,39	1/1
Saint Maarten	Saint Maarten - Mobile	1721	R2,39	R2,39	1/1
Saint Pierre and Miquelon	Saint Pierre and Miquelon	508	R8,23	R8,23	1/1
Saint Pierre and Miquelon	Saint Pierre and Miquelon - Mobile	508	R9,60	R9,60	1/1
Saint Vincent and Grenadines	Saint Vincent and Grenadines	1784	R3,99	R3,99	1/1

International Dialling Rate Card (Calling from South Africa to these destinations)					
Saint Vincent and Grenadines	Saint Vincent and Grenadines - Mobile	1784	R3,99	R3,99	1/1
Saint Vincent and Grenadines	Saint Vincent and Grenadines - Mobile Digicel	1784	R3,99	R3,99	1/1
Saipan	Saipan	1670	R1,35	R1,35	1/1
San Marino	San Marino	378	R16,00	R16,00	1/1
San Marino	San Marino - Mobile	378	R7,19	R7,19	1/1
San Marino	San Marino - Special Services	378	R12,00	R12,00	1/1
Sao Tome and Principe	Sao Tome and Principe	239	R23,99	R23,99	1/1
Sao Tome and Principe	Sao Tome and Principe - Mobile	239	R23,99	R23,99	1/1
Satellite	Satellite - Aero Mobile	0	R132,00	R132,00	1/1
Satellite	Satellite - DTAG	0	R56,00	R56,00	1/1
Satellite	Satellite - Ellipso	0	R160,00	R160,00	1/1
Satellite	Satellite - Emsat	0	R44,00	R44,00	1/1
Satellite	Satellite - Global Mobile Satellite System Ellipso	0	R100,00	R100,00	1/1
Satellite	Satellite - Global Networks	0	R56,00	R56,00	1/1
Satellite	Satellite - Globalstar	0	R48,00	R48,00	1/1
Satellite	Satellite - Inmarsat	0	R160,00	R160,00	1/1
Satellite	Satellite - Inphone	0	R80,00	R80,00	1/1
Satellite	Satellite - Intermatica	0	R80,00	R80,00	1/1
Satellite	Satellite - Iridium	0	R80,00	R80,00	1/1
Satellite	Satellite - MTT	0	R80,00	R80,00	1/1
Satellite	Satellite - Maritime Communications	0	R32,00	R32,00	1/1
Satellite	Satellite - Mobistar	0	R56,00	R56,00	1/1
Satellite	Satellite - Navita	0	R56,00	R56,00	1/1
Satellite	Satellite - Onair	0	R56,00	R56,00	1/1
Satellite	Satellite - OrationTechnologies	0	R56,00	R56,00	1/1
Satellite	Satellite - Seanet	0	R100,00	R100,00	1/1
Satellite	Satellite – TPG	0	R100,00	R100,00	1/1
Satellite	Satellite - Telenor	0	R56,00	R56,00	1/1
Satellite	Satellite - Thuraya	0	R40,00	R40,00	60/60
Satellite	Satellite - Voxbone	0	R56,00	R56,00	1/1
Satellite	Satellite - Special Services DTAG	0	R56,00	R56,00	Unspecified
Satellite	Satellite - Special Services Glonet	0	R56,00	R56,00	Unspecified
Satellite	Satellite -	0	R56,00	R56,00	Unspecified
Saudi Arabia	Saudi Arabia	966	R3,59	R3,59	1/1
Saudi Arabia	Saudi Arabia - Atheeb	966	R3,59	R3,59	1/1
Saudi Arabia	Saudi Arabia - Mobile	966	R3,59	R3,59	1/1
Saudi Arabia	Saudi Arabia - Mobile Mobily	966	R3,59	R3,59	1/1
Saudi Arabia	Saudi Arabia - Mobile ZAIN	966	R3,59	R3,59	1/1
Saudi Arabia	Saudi Arabia - Riyad	966	R3,59	R3,59	1/1
Senegal	Senegal	221	R7,99	R7,99	1/1
Senegal	Senegal - Dakar	221	R5,59	R5,59	1/1
Senegal	Senegal - Expresso	221	R6,39	R6,39	1/1
Senegal	Senegal - Mobile	221	R7,19	R7,19	1/1
Senegal	Senegal - Mobile Orange	221	R6,39	R6,39	1/1
Senegal	Senegal - Mobile Tigo	221	R7,19	R7,19	1/1
Senegal	Senegal - Special Services	221	R7,99	R7,99	Unspecified
Senegal	Senegal - Special Services	221	R5,59	R5,59	Unspecified

International Dialling Rate Card (Calling from South Africa to these destinations)					
Serbia	Serbia	381	R7,99	R7,99	1/1
Serbia	Serbia - Belgrade	381	R7,99	R7,99	1/1
Serbia	Serbia - IPKO Kosovo	381	R5,03	R5,03	1/1
Serbia	Serbia - Kosovo	381	R5,03	R5,03	1/1
Serbia	Serbia - Mobile	381	R7,99	R7,99	1/1
Serbia	Serbia - Mobile Mobtel	381	R7,99	R7,99	1/1
Serbia	Serbia - Mobile Vipnet	381	R7,99	R7,99	1/1
Serbia	Serbia – Orion	381	R7,99	R7,99	1/1
Serbia	Serbia - Special Services	381	R7,99	R7,99	Unspecified
Seychelles	Seychelles	248	R12,00	R12,00	1/1
Seychelles	Seychelles - Mobile	248	R15,99	R15,99	1/1
Seychelles	Seychelles - Mobile Airtel	248	R12,00	R12,00	1/1
Seychelles	Seychelles - Mobile Cable and Wireless	248	R12,00	R12,00	1/1
Seychelles	Seychelles - Mobile Smartcom	248	R12,00	R12,00	1/1
Seychelles	Seychelles - Special Services	248	R15,99	R15,99	Unspecified
Sierra Leone	Sierra Leone	232	R7,99	R7,99	1/1
Sierra Leone	Sierra Leone - Mobile	232	R11,19	R8,95	1/1
Singapore	Singapore	65	R2,39	R2,39	1/1
Singapore	Singapore - Mobile	65	R2,39	R2,39	1/1
Singapore	Singapore - Mobile Mobile One	65	R2,39	R2,39	1/1
Singapore	Singapore - Mobile Singtel	65	R2,39	R2,39	1/1
Singapore	Singapore - Mobile Starhub	65	R2,39	R2,39	1/1
Singapore	Singapore - Special Services	65	R2,39	R2,39	Unspecified
Slovakia	Slovakia	421	R1,59	R1,59	1/1
Slovakia	Slovakia - Mobile	421	R1,59	R1,59	1/1
Slovakia	Slovakia - Mobile Eurotel	421	R1,59	R1,59	1/1
Slovakia	Slovakia - Mobile O2	421	R1,59	R1,59	1/1
Slovakia	Slovakia - Mobile Orange	421	R1,59	R1,59	1/1
Slovenia	Slovenia	386	R9,60	R9,60	Unspecified
Slovenia	Slovenia - IPKO	386	R11,99	R11,99	Unspecified
Slovenia	Slovenia - Mobile	386	R11,99	R11,99	Unspecified
Slovenia	Slovenia - Mobile IPKO	386	R11,99	R11,99	Unspecified
Slovenia	Slovenia - Mobile Mobitel	386	R11,99	R11,99	Unspecified
Slovenia	Slovenia - Mobile Simobil	386	R11,99	R11,99	Unspecified
Slovenia	Slovenia - Mobile TusMobile	386	R11,99	R11,99	Unspecified
Slovenia	Slovenia - Special Services	386	R15,99	R15,99	Unspecified
Slovenia	Slovenia - Type A	386	R15,99	R15,99	Unspecified
Slovenia	Slovenia - Type B	386	R15,99	R15,99	Unspecified
Solomon Islands	Solomon Islands	677	R21,59	R21,59	60/60
Solomon Islands	Solomon Islands - Mobile	677	R16,00	R16,00	60/60
Somalia	Somalia	252	R9,59	R9,59	1/1
Somalia	Somalia - Mobile	252	R9,59	R9,59	1/1
Somalia	Somalia - Mobile Air Som	252	R9,59	R9,59	1/1
Somalia	Somalia - Mobile Golis	252	R7,19	R7,19	1/1
Somalia	Somalia - Mobile STG	252	R9,59	R9,59	1/1
Somalia	Somalia - Mobile Somali Networks	252	R9,59	R9,59	1/1
Somalia	Somalia - Mobile Somtel	252	R5,19	R5,19	1/1

International Dialling Rate Card (Calling from South Africa to these destinations)					
Somalia	Somalia - Special Services	252	R7,99	R7,99	1/1
South Korea	South Korea	82	R2,39	R2,39	1/1
South Korea	South Korea - Mobile	82	R2,39	R2,39	1/1
South Korea	South Korea - Mobile KTF	82	R2,39	R2,39	1/1
South Korea	South Korea - Mobile SK	82	R2,39	R2,39	1/1
South Sudan	South Sudan	211	R7,99	R7,99	1/1
South Sudan	South Sudan - Mobile	211	R5,03	R5,03	1/1
South Sudan	South Sudan - Mobile Gemtel	211	R7,19	R7,19	1/1
South Sudan	South Sudan - Mobile MTN	211	R7,99	R7,99	1/1
South Sudan	South Sudan - Mobile Vivacel	211	R7,19	R7,19	1/1
South Sudan	South Sudan - Mobile Zain	211	R7,99	R7,99	1/1
Spain	Spain	34	R3,19	R3,19	1/1
Spain	Spain - Canary Islands	34	R1,59	R1,59	1/1
Spain	Spain - Mobile	34	R5,59	R5,59	1/1
Spain	Spain - Mobile Orange	34	R3,19	R3,19	1/1
Spain	Spain - Mobile Telefonica	34	R5,59	R5,59	1/1
Spain	Spain - Mobile Vodafone	34	R5,59	R5,59	1/1
Spain	Spain - Mobile Xfera	34	R3,19	R3,19	1/1
Spain	Spain - Special Services	34	R24,00	R24,00	1/1
Sri Lanka	Sri Lanka	94	R3,19	R3,19	1/1
Sri Lanka	Sri Lanka - Mobile	94	R3,19	R3,19	1/1
Sudan	Sudan	249	R3,59	R3,59	1/1
Sudan	Sudan – Kanar	249	R3,59	R3,59	1/1
Sudan	Sudan - Mobile MTN	249	R3,59	R3,59	1/1
Sudan	Sudan - Mobile Sudani	249	R3,59	R3,59	1/1
Sudan	Sudan - Mobile Zain	249	R3,59	R3,59	1/1
Sudan	Sudan - Special Services	249	R12,00	R12,00	Unspecified
Suriname	Suriname	597	R3,99	R3,99	60/60
Suriname	Suriname - Mobile	597	R5,19	R5,19	60/60
Suriname	Suriname - Mobile Digicel	597	R4,79	R4,79	60/60
Suriname	Suriname - Mobile Intelsur	597	R3,99	R3,99	60/60
Swaziland	Swaziland	268	R3,59	R3,59	1/1
Swaziland	Swaziland - Mobile	268	R3,99	R3,06	1/1
Swaziland	Swaziland - Mobile MTN	268	R2,39	R2,39	1/1
Swaziland	Swaziland - Mobile Swazi	268	R3,59	R3,59	1/1
Swaziland	Swaziland - Special Services	268	R2,39	R2,39	Unspecified
Sweden	Sweden	46	R5,59	R5,59	1/1
Sweden	Sweden - Mobile	46	R5,59	R5,59	1/1
Sweden	Sweden - Mobile Comviq	46	R5,59	R5,59	1/1
Sweden	Sweden - Mobile HI3G	46	R5,59	R5,59	1/1
Sweden	Sweden - Mobile Telia	46	R5,59	R5,59	1/1
Sweden	Sweden - Mobile Vodafone	46	R5,59	R5,59	1/1
Sweden	Sweden - Stockholm	46	R2,39	R2,39	1/1
Switzerland	Switzerland	41	R7,99	R7,99	1/1
Switzerland	Switzerland - Mobile	41	R8,39	R8,39	1/1
Switzerland	Switzerland - Mobile Bcell	41	R7,99	R7,99	1/1
Switzerland	Switzerland - Mobile Lycatel	41	R7,99	R7,99	1/1

International Dialling Rate Card (Calling from South Africa to these destinations)					
Switzerland	Switzerland - Mobile Orange	41	R13,59	R13,59	1/1
Switzerland	Switzerland - Mobile Sunrise	41	R9,59	R9,59	1/1
Switzerland	Switzerland - Mobile Swisscom	41	R7,99	R7,99	1/1
Syria	Syria	963	R6,39	R6,39	1/1
Syria	Syria – Mobile	963	R6,39	R6,39	1/1
Syria	Syria - Mobile MTN	963	R6,39	R6,39	1/1
Taiwan	Taiwan	886	R1,99	R1,99	1/1
Taiwan	Taiwan - Mobile	886	R1,99	R1,99	1/1
Taiwan	Taiwan - Mobile Chungwa	886	R1,99	R1,99	1/1
Taiwan	Taiwan - Mobile Far East Tone	886	R1,99	R1,99	1/1
Taiwan	Taiwan - Mobile Taiwan Mobile	886	R1,99	R1,99	1/1
Taiwan	Taiwan - Mobile Vibo	886	R1,99	R1,99	1/1
Taiwan	Taiwan - Special Services	886	R1,99	R1,99	Unspecified
Tajikistan	Tajikistan	992	R3,19	R3,19	1/1
Tajikistan	Tajikistan - Mobile	992	R3,99	R3,99	1/1
Tajikistan	Tajikistan - Mobile Babilon	992	R3,19	R3,19	1/1
Tajikistan	Tajikistan - Mobile Indigo	992	R3,19	R3,19	1/1
Tajikistan	Tajikistan - Mobile M-Teko	992	R3,19	R3,19	1/1
Tajikistan	Tajikistan - Mobile Somonco	992	R3,19	R3,19	1/1
Tajikistan	Tajikistan - Mobile TK Mobile	992	R5,19	R5,19	1/1
Tajikistan	Tajikistan - Mobile TT-Mobile	992	R3,19	R3,19	1/1
Tajikistan	Tajikistan - Mobile Tacom	992	R3,19	R3,19	1/1
Tajikistan	Tajikistan - Mobile Telecom Ink	992	R3,99	R3,99	1/1
Tajikistan	Tajikistan - Mobile Tojik Telecom	992	R3,19	R3,19	1/1
Tanzania	Tanzania	255	R5,19	R5,19	1/1
Tanzania	Tanzania - Daresalaam	255	R5,19	R5,19	1/1
Tanzania	Tanzania - Mobile Airtel	255	R5,19	R5,19	1/1
Tanzania	Tanzania - Mobile Dovetel	255	R5,19	R5,19	1/1
Tanzania	Tanzania - Mobile Tigo	255	R5,59	R5,59	1/1
Tanzania	Tanzania - Mobile Ttcl	255	R5,19	R5,19	1/1
Tanzania	Tanzania - Mobile Vodacom	255	R5,19	R5,19	1/1
Tanzania	Tanzania - Mobile Zantel	255	R5,19	R5,19	1/1
Tanzania	Tanzania - Zantel	255	R5,19	R5,19	1/1
Tanzania	Tanzania - Zanzibar	255	R5,19	R5,19	1/1
Thailand	Thailand	66	R2,39	R2,39	1/1
Thailand	Thailand - Bangkok	66	R2,39	R2,39	1/1
Thailand	Thailand - Mobile	66	R2,39	R2,39	1/1
Thailand	Thailand - Mobile Ais	66	R2,39	R2,39	1/1
Thailand	Thailand - Mobile Dtac	66	R2,39	R2,39	1/1
Togo	Togo	228	R23,99	R20,56	1/1
Togo	Togo – Mobile	228	R7,19	R6,16	1/1
Togo	Togo - Mobile Atl	228	R7,19	R6,16	1/1
Tokelau	Tokelau	690	R28,00	R28,00	60/60
Tonga	Tonga	676	R23,19	R23,19	60/60
Tonga	Tonga - Mobile	676	R23,19	R23,19	60/60
Trinidad and Tobago	Trinidad and Tobago	1868	R3,99	R3,99	1/1
Trinidad and Tobago	Trinidad and Tobago - Mobile	1868	R3,99	R3,99	1/1

International Dialling Rate Card (Calling from South Africa to these destinations)					
Trinidad and Tobago	Trinidad and Tobago - Mobile Digicel	1868	R3,99	R3,99	1/1
Tunisia	Tunisia	216	R100,00	R89,99	1/1
Tunisia	Tunisia - Mobile	216	R15,19	R15,19	1/1
Tunisia	Tunisia - Mobile Ooredoo	216	R13,59	R13,59	1/1
Tunisia	Tunisia - Mobile Orange	216	R15,19	R15,19	1/1
Tunisia	Tunisia - Mobile Tunisie Telecom	216	R13,59	R13,59	1/1
Tunisia	Tunisia - Special Services	216	R100,00	R89,99	Unspecified
Turkey	Turkey	90	R3,19	R3,19	1/1
Turkey	Turkey - Istanbul	90	R3,19	R3,19	1/1
Turkey	Turkey – Izmir	90	R3,19	R3,19	1/1
Turkey	Turkey - Mobile	90	R7,99	R7,99	1/1
Turkey	Turkey - Mobile Aycell	90	R3,19	R3,19	1/1
Turkey	Turkey - Mobile Telsim	90	R3,19	R3,19	1/1
Turkey	Turkey - Mobile Turkcell	90	R3,19	R3,19	1/1
Turkey	Turkey - Northern Cyprus	90	R0,79	R0,79	1/1
Turkey	Turkey - Northern Cyprus - Mobile Telsim	90	R3,59	R3,59	1/1
Turkey	Turkey - Northern Cyprus - Mobile Turkcell	90	R3,59	R3,59	1/1
Turkey	Turkey - Special Services	90	R10,39	R10,39	Unspecified
Turkmenistan	Turkmenistan	993	R3,19	R3,19	1/1
Turkmenistan	Turkmenistan - Mobile	993	R3,19	R3,19	1/1
Turks and Caicos Islands	Turks and Caicos Islands	1649	R4,79	R4,79	1/1
Turks and Caicos Islands	Turks and Caicos Islands - Mobile	1649	R4,79	R4,79	1/1
Turks and Caicos Islands	Turks and Caicos Islands - Mobile Digicel	1649	R4,79	R4,79	1/1
Tuvalu	Tuvalu	688	R26,39	R26,39	1/1
Uganda	Uganda	256	R6,39	R6,39	1/1
Uganda	Uganda – MTN	256	R4,79	R4,79	1/1
Uganda	Uganda - Mobile Airtel	256	R4,79	R4,79	1/1
Uganda	Uganda - Mobile Gemtel	256	R4,79	R4,79	1/1
Uganda	Uganda - Mobile MTN LDI	256	R4,79	R4,79	1/1
Uganda	Uganda - Mobile Orange	256	R7,99	R7,99	1/1
Uganda	Uganda - Mobile Smile	256	R5,99	R5,99	1/1
Uganda	Uganda - Mobile SureTel	256	R5,59	R5,59	1/1
Uganda	Uganda - Mobile Ugatel	256	R4,79	R4,79	1/1
Uganda	Uganda - Mobile Warid	256	R4,79	R4,79	1/1
Uganda	Uganda – Smile	256	R6,39	R6,39	1/1
Uganda	Uganda - Warid	256	R4,79	R4,79	1/1
Ukraine	Ukraine	380	R4,79	R4,79	1/1
Ukraine	Ukraine - Mobile	380	R3,99	R3,99	1/1
Ukraine	Ukraine - Mobile Astelit	380	R3,99	R3,99	1/1
Ukraine	Ukraine - Mobile Golden	380	R3,99	R3,99	1/1
Ukraine	Ukraine - Mobile Kyivstar	380	R3,99	R3,99	1/1
Ukraine	Ukraine - Mobile MTS	380	R3,99	R3,99	1/1
Ukraine	Ukraine - Odessa	380	R12,00	R12,00	1/1
United Arab Emirates	United Arab Emirates	971	R3,19	R3,19	1/1
United Arab Emirates	United Arab Emirates - Mobile DU	971	R3,19	R3,19	1/1
United Arab Emirates	United Arab Emirates - Mobile Etisalat	971	R3,19	R3,19	1/1
United Arab Emirates	United Arab Emirates - Sanacom	971	R3,19	R3,19	1/1

International Dialling Rate Card (Calling from South Africa to these destinations)					
United Kingdom	United Kingdom	44	R4,23	R4,23	1/1
United Kingdom	United Kingdom - Corporate	44	R1,19	R1,19	1/1
United Kingdom	United Kingdom - Freephone	44	R1,19	R1,19	1/1
United Kingdom	United Kingdom - Local Calls	44	R3,19	R3,19	1/1
United Kingdom	United Kingdom - London	44	R3,59	R3,59	1/1
United Kingdom	United Kingdom - Mobile	44	R3,59	R3,59	1/1
United Kingdom	United Kingdom - Mobile H3G	44	R3,59	R3,59	1/1
United Kingdom	United Kingdom - Mobile O2	44	R3,99	R3,99	1/1
United Kingdom	United Kingdom - Mobile Orange	44	R1,19	R1,19	1/1
United Kingdom	United Kingdom - Mobile T-Mobile	44	R1,19	R1,19	1/1
United Kingdom	United Kingdom - Mobile Tier1	44	R3,59	R3,59	1/1
United Kingdom	United Kingdom - Mobile Vodafone	44	R1,19	R1,19	1/1
United Kingdom	United Kingdom - National Calls	44	R3,99	R3,99	1/1
United Kingdom	United Kingdom - Special Services	44	R7,19	R7,19	1/1
United Kingdom	United Kingdom - VOIP	44	R1,19	R1,19	1/1
United Kingdom	United Kingdom - Wide	44	R1,19	R1,19	1/1
United States	United States	1	R1,19	R1,19	1/1
United States	United States - Alaska	1	R1,19	R1,19	1/1
United States	United States - Dir Assistance	1	R1,19	R1,19	1/1
United States	United States - Hawaii	1	R1,19	R1,19	1/1
United States	United States - Special Services	1	R1,19	R1,19	1/1
United States - Virgin Islands	United States - Virgin Islands	1	R1,19	R1,19	1/1
Uruguay	Uruguay	598	R3,19	R3,19	1/1
Uruguay	Uruguay - Mobile	598	R3,19	R3,19	1/1
Uruguay	Uruguay - Mobile Ancel	598	R3,19	R3,19	1/1
Uruguay	Uruguay - Mobile Claro	598	R3,19	R3,19	1/1
Uruguay	Uruguay - Mobile Movistar	598	R3,19	R3,19	1/1
Uruguay	Uruguay - Monte Video	598	R3,19	R3,19	1/1
Uzbekistan	Uzbekistan	998	R1,99	R1,99	1/1
Uzbekistan	Uzbekistan - Mobile	998	R2,15	R2,15	1/1
Uzbekistan	Uzbekistan - Mobile Beeline	998	R2,15	R2,15	1/1
Uzbekistan	Uzbekistan - Mobile MTS	998	R2,15	R2,15	1/1
Uzbekistan	Uzbekistan - Mobile Perfect	998	R2,15	R2,15	1/1
Uzbekistan	Uzbekistan - Mobile UCell	998	R2,15	R2,15	1/1
Uzbekistan	Uzbekistan - Mobile Uzmobil	998	R2,15	R2,15	1/1
Vanuatu	Vanuatu	678	R26,39	R26,39	Unspecified
Vanuatu	Vanuatu - Mobile	678	R23,99	R23,99	60/60
Vanuatu	Vanuatu - Mobile Digicel	678	R23,99	R23,99	60/60
Venezuela	Venezuela	58	R7,19	R7,19	1/1
Venezuela	Venezuela - Mobile	58	R4,79	R4,79	1/1
Venezuela	Venezuela - Mobile Digitel	58	R4,79	R4,79	1/1
Venezuela	Venezuela - Mobile Movilnet	58	R4,79	R4,79	1/1
Venezuela	Venezuela - Mobile Movistar	58	R1,59	R1,59	1/1
Venezuela	Venezuela - Off Net	58	R2,39	R2,39	1/1
Vietnam	Vietnam	84	R1,59	R1,59	1/1
Vietnam	Vietnam - Hanoi	84	R1,59	R1,59	1/1
Vietnam	Vietnam - Ho Chi Minh	84	R1,59	R1,59	1/1

International Dialling Rate Card (Calling from South Africa to these destinations)					
Vietnam	Vietnam - Mobile	84	R1,59	R1,59	1/1
Vietnam	Vietnam - Mobile Mobifone	84	R1,59	R1,59	1/1
Vietnam	Vietnam - Mobile Vietel	84	R1,59	R1,59	1/1
Vietnam	Vietnam - Mobile Vinaphone	84	R1,59	R1,59	1/1
Vietnam	Vietnam - Special Services	84	R20,79	R15,57	Unspecified
Wallis and Futuna Islands	Wallis and Futuna Islands	681	R9,59	R9,59	1/1
Wallis and Futuna Islands	Wallis and Futuna Islands - Mobile	681	R9,59	R9,59	1/1
Western Samoa	Western Samoa	685	R28,79	R28,79	Unspecified
Western Samoa	Western Samoa - Mobile	685	R28,79	R28,79	Unspecified
Yemen	Yemen	967	R3,99	R3,99	1/1
Yemen	Yemen - Mobile	967	R3,99	R3,99	1/1
Yemen	Yemen - Mobile MTN	967	R3,99	R3,99	1/1
Yemen	Yemen - Mobile Sabafon	967	R3,99	R3,99	1/1
Yemen	Yemen - Mobile Yementel	967	R3,99	R3,99	1/1
Zambia	Zambia	260	R7,19	R7,19	1/1
Zambia	Zambia - Mobile	260	R7,19	R7,19	1/1
Zambia	Zambia - Mobile Airtel	260	R8,79	R8,79	1/1
Zambia	Zambia - Mobile MTN	260	R7,99	R7,99	1/1
Zambia	Zambia - Mobile Zamtel	260	R6,39	R6,39	1/1
Zimbabwe	Zimbabwe	263	R4,39	R4,39	1/1
Zimbabwe	Zimbabwe – Mobile	263	R6,39	R6,39	1/1
Zimbabwe	Zimbabwe - Mobile Econet	263	R7,19	R7,19	1/1
Zimbabwe	Zimbabwe - Mobile Netone	263	R7,99	R7,99	1/1
Zimbabwe	Zimbabwe - Mobile Telecel	263	R6,39	R6,39	1/1
Zimbabwe	Zimbabwe – VOIP	263	R4,39	R4,39	1/1
Zimbabwe	Zimbabwe - VOIP Liquid	263	R4,39	R4,39	1/1

4.22 RT15-02-22 SMS Roamer

International and Africa SMS Roaming Rate Card (rates whilst travelling in these countries by network)						
Area	**Country**	**Operator Name**	**IMSIS 1**	**MGT 1**	**PLMN 1**	**Price per SMS Incl. VAT**
Africa	Algeria	ATM Mobilis (AMN)	60301	21366	DZAA1	R7,50
Africa	Algeria	DJEZZY	60302	213770	DZAOT	R10,00
Africa	Algeria	Ooredoo	60303	21350	DZAWT	R10,00
Africa	Angola	Unitel	63102	24492	AGOUT	R5,00
Africa	Benin	Etisalat	61602	22995	BEN02	R5,00
Africa	Benin	MTN	61603	22997	BENOC - BICS Hub	R1,20
Africa	Botswana	MTN (Mascom)	65201	26771	BWAGA	R1,20
Africa	Botswana	Orange (Vista Cellular)	65202	26772	BWAVC	R2,50
Africa	Burkina Faso	Airtel (Orange)	61302	22676	BFACT	R5,00
Africa	Burkina Faso	Telmob (Onatel)	61301	22670	BFAON	R5,00
Africa	Burundi	Econet Wireless (Ucom)	64201	25776	BDIET	R2,00
Africa	Cameroon	MTN	62401	23767	CMRMT	R1,20
Africa	Cameroon	Orange	62402	2379	CMR02	R10,00
Africa	Cape Verde	CV Movel	62501	23899	CPVCV	R12,50
Africa	Cape Verde	T+	62502	23891	CPVTM	R12,50
Africa	Centrafrique	Telecel	62302	23675	CAF02	R7,50
Africa	Chad	Airtel	62201	2356	TCDCT	R7,50
Africa	Comores	Comores Telecom	65401	2693	COMHR	R7,50
Africa	Congo Brazaville	Airtel	62901	24205	COGCT	R7,50
Africa	Congo Brazzaville	MTN	62910	24206	COGLB	R1,20
Africa	Cote d'Ivoire	Atlantique Cellulaire – Moov	61202	22501	CIV02	R5,00
Africa	Cote d'Ivoire	MTN	61205	22505	CIVOC - BICS Hub	R1,20
Africa	Cote d'Ivoire	Orange	61203	22507	CIV03	R5,00
Africa	Dem Rep of Congo	Airtel	63002	24399	CODCT	R7,50
Africa	Dem Rep of Congo	Orange	63086	24384	CODOR	R5,00
Africa	Dem Rep of Congo	Tigo	63089	24389	CODSA	R2,50
Africa	Dem Rep of Congo	Vodacom	63001	24381	CODOV - BICS Hub	R2,50

International and Africa SMS Roaming Rate Card (rates whilst travelling in these countries by network)						
Africa	Djibouti	Djibouti Telecom	63801	25377	DJIDJ	R7,50
Africa	Egypt	Etisalat Misr	60203	2011	EGYEM	R7,50
Africa	Egypt	Orange	60201	2012	EGYAR	R7,50
Africa	Egypt	Vodafone	60202	2010	EGYMS	R10,00
Africa	Equatorial Guinea	Orange (GETESA)	62701	2402	GNQ01	R10,00
Africa	Eswatini	MTN	65310	26876	SWZMN	R1,20
Africa	Ethiopia	Ethio Telecoms	63601	25191	ETH01	R10,00
Africa	Gabon	Airtel	62803	24107	GABCT	R7,50
Africa	Gabon	Azur	62804	24103	GABAZ	R5,00
Africa	Gabon	Gabon Telecom	62801	24106	GAB01	R10,00
Africa	Gambia	Africell	60702	22077	GMBAC	R20,00
Africa	Gambia	Gamcel	60701	22099	GMB01	R7,50
Africa	Gambia	Qcell	60704	2203	GMBQC	R10,00
Africa	Ghana	Airtel	62006	23326	GHAZN	R2,50
Africa	Ghana	Millicom (Tigo)	62003	23327	GHAMT	R2,50
Africa	Ghana	MTN	62001	23324	GHAOC - BICS Hub	R1,20
Africa	Ghana	Vodafone (ONEtouch)	62002	23320	GHAGT	R2,50
Africa	Guinea Bissau	MTN	63202	2456	GNBOC - BICS Hub	R1,20
Africa	Guinea Conakry	Cellcom	61105	22465	GIN07	R5,00
Africa	Guinea Conakry	Intercel Guinea	61103	22463	GIN03	R7,50
Africa	Guinea Conakry	MTN	61104	22464	GINAG	R1,20
Africa	Guinea Conakry	Orange	61101	22462	GINGS	R5,00
Africa	Kenya	Airtel	63903	254733	KENKC	R7,50
Africa	Kenya	Safaricom	63902	254722	KENSA	R2,50
Africa	Kenya	Telkom Kenya (Orange Kenya)	63907	254770	KENTK	R7,50
Africa	Lesotho	Econet (Ezi-Cel)	65102	2666	LSOET	R2,00
Africa	Lesotho	Vodacom	65101	2665	LSOOV - BICS Hub	R2,50
Africa	Liberia	Cellcom Telecommunications	61807	2317	LBR07	R7,50
Africa	Liberia	MTN	61801	23188	LBRLC	R1,20

International and Africa SMS Roaming Rate Card (rates whilst travelling in these countries by network)						
Africa	Madagascar	Airtel	64601	26133	MDGCO	R5,00
Africa	Madagascar	Orange	64602	26132	MDGAN	R5,00
Africa	Madagascar	Telma Mobile	64604	26134	MDGTM	R5,00
Africa	Malawi	Airtel	65010	26599	MWICT	R5,00
Africa	Malawi	Telekom Networks Malawi	65001	26588	MWICP	R5,00
Africa	Mali	Malitel	61001	223667	MLI01	R7,50
Africa	Mali	Orange (Ikatel)	61002	223760	MLI02	R7,50
Africa	Mauritius	Emtel	61710	23072	MUSEM	R5,00
Africa	Mauritius	MTML	61703	23096	MUSMT	R5,00
Africa	Mauritius	Orange (Cellplus)	61701	23025	MUSCP	R5,00
Africa	Morocco	IAM (Maroc Telecom)	60401	212661	MARM1	R2,00
Africa	Morocco	Orange	60400	2126639	MARMT	R10,00
Africa	Morocco	Wana	60402	212640	MARM3	R10,00
Africa	Mozambique	mCel	64301	25882	MOZ01	R2,50
Africa	Mozambique	Movitel	64303	25886	MOZVG	R1,20
Africa	Mozambique	Vodacom	64304	25884	MOZOV - BICS Hub	R1,20
Africa	Namibia	Mobile Telecommunications (MTC)	64901	26481	NAM01	R1,50
Africa	Namibia	TN Mobile (Leo)	64903	26485	NAM03	R1,50
Africa	Niger	Airtel	61402	22796	NERCT	R7,50
Africa	Niger	Atlantique Telecom - Moov	61403	22794	NERTL	R7,50
Africa	Niger	Orange	61404	22790	NEROR	R5,00
Africa	Nigeria	Airtel	62120	234802	NGAET	R7,50
Africa	Nigeria	Etisalat	62160	234809	NGAEM	R5,00
Africa	Nigeria	Glo Mobile (Globacom)	62150	234805	NGAGM	R7,50
Africa	Nigeria	MTN Nigeria	62130	234803	NGAMN	R1,20
Africa	North Sudan	MTN	63402	24992	SDNBT	R1,20
Africa	Reunion	Orange	64700	26269200	REU02	R1,50
Africa	Reunion	SRR	64710	26285	FRARE	R5,00
Africa	Rwanda	MTN RwandaCell	63510	25078	RWAMN	R1,20

International and Africa SMS Roaming Rate Card (rates whilst travelling in these countries by network)						
Africa	Rwanda	Tigo	63513	25072	RWATG	R2,50
Africa	Senegal	Expresso	60803	22170	SENEX	R5,00
Africa	Senegal	Orange (Sonatel)	60801	22177	SENAZ	R7,50
Africa	Senegal	Sentel GSM	60802	22176	SENSG	R2,50
Africa	Seychelles	Airtel	63310	24827	SYCAT	R7,50
Africa	Seychelles	Cable & Wireless Seychelles	63301	2485	SYCCW	R7,50
Africa	Sierra Leone	Africell	61905	23277	SLEAC	R5,00
Africa	Sierra Leone	Orange	61901	23276	SLECT	R5,00
Africa	South Sudan	MTN	65902	21192	SSDMN	R1,20
Africa	South Sudan	Vivacell	65904	21195	SSDVC	R1,25
Africa	Sudan	Zain SD (Mobitel)	63401	24991	SUDMO	R7,50
Africa	Tanzania	Airtel	64005	25578	TZACT	R10,00
Africa	Tanzania	MIC	64002	25571	TZAMB	R2,50
Africa	Tanzania	Vodacom	64004	25575	TZAOV - BICS Hub	R5,00
Africa	Tanzania	Zantel	64003	25577	TZAZN	R5,00
Africa	Togo	Togo Cellulaire	61501	22804	TGOTC	R5,00
Africa	Tunisia	Ooredoo	60503	21622	TUNTA	R10,00
Africa	Tunisia	Tunisie Telecom	60502	21698	TUNTT	R10,00
Africa	Uganda	Africell	64114	25679	UGAOR	R5,00
Africa	Uganda	Airtel	64101	25675	UGACE	R5,00
Africa	Uganda	MTN	64110	25677	UGAMN	R1,20
Africa	Uganda	Uganda Telecom Limited (UTL)	64111	25671	UGATL	R5,00
Africa	Zambia	Airtel	64501	26097	ZMBCE	R7,50
Africa	Zambia	MTN	64502	26096	ZMB02	R1,20
Africa	Zimbabwe	Econet Wireless	64804	26377	ZWEET	R5,00
Africa	Zimbabwe	Net*One	64801	26371	ZWEN1	R5,00
Africa	Zimbabwe	Telecel	64803	26373	ZWEN3	R5,00
ROW	Afghanistan	Afghan Wireless Comm (AWCC)	41201	9370	AFGAW	R10,00
ROW	Afghanistan	MTN Afghanistan (Areeba)	41240	9377	AFGAR	R1,20

International and Africa SMS Roaming Rate Card (rates whilst travelling in these countries by network)						
ROW	Afghanistan	Roshan (TDCA)	41220	9379	AFGTD	R10,00
ROW	Albania	Albanian Mobile Communications	27601	35568	ALBAM	R5,00
ROW	Albania	Vodafone	27602	35569	ALBOV - BICS Hub	R2,50
ROW	Andorra	Mobiland (STA)	21303	3763	ANDMA	R10,00
ROW	Argentina	Claro	722310	54320	ARGCM	R5,00
ROW	Argentina	Telecom Personal	72234	5434	ARGTP	R7,50
ROW	Argentina	Telefonica Moviles	72207	5407	ARGTM	R1,50
ROW	Armenia	ArmenTel	28301	37491	ARM01	R1,50
ROW	Australia	Optus	50502	61411	AUSOP	R2,50
ROW	Australia	Telstra	50501	61408	AUSTA	R2,50
ROW	Australia	Vodafone	50503	61415	AUSVF	R2,50
ROW	Austria	A1 Telekom	23201	43664	AUTPT	R7,50
ROW	Austria	Hutchison Drei	23205	43699	AUTCA	R7,50
ROW	Austria	T-Mobile (Tele.ring)	23203	43676	AUTMM	R2,00
ROW	Azerbaijan	Azercell	40001	99450	AZEAC	R5,00
ROW	Azerbaijan	Bakcell	40002	99455	AZEBC	R5,00
ROW	Bahrain	Batelco	42601	97339	BHRBT	R10,00
ROW	Bahrain	Viva	42604	97333	BHRST	R10,00
ROW	Bahrain	Zain	42602	97336	BHRMV	R10,00
ROW	Bangladesh	GrameenPhone	47001	88017	BGDGP	R7,50
ROW	Bangladesh	Orascom	47003	88019	BGDBL	R1,50
ROW	Bangladesh	Robi	47002	88018	BGDAK	R7,50
ROW	Belarus	Mobile Telesystems (MTS)	25702	375297	BLR02	R5,00
ROW	Belarus	Velcom (MDC)	25701	375296	BLRMD	R5,00
ROW	Belgium	Orange	20610	32495	BELMO	R1,50
ROW	Belgium	Proximus PLC	20601	32475	BELTB	R5,00
ROW	Belgium	Telenet Group BVBA (SPRL)	20620	32486	BELKO	R1,50
ROW	Bolivia	Entel	73602	59172	BOLME	R7,50
ROW	Bolivia	NuevaTel	73601	59170	BOLNT	R7,50

International and Africa SMS Roaming Rate Card (rates whilst travelling in these countries by network)						
ROW	Bosnia & Herzegovina	HT Mobile (Eronet Mobile)	21803	38763	BIHER	R7,50
ROW	Bosnia & Herzegovina	M:Tel (Mobi's (Mobilna))	21805	38765	BIHMS	R7,50
ROW	Brazil	Claro	72405	55005	BRACL	R7,50
ROW	Brazil	Oi	72416	55016	BRABT	R12,50
ROW	Brazil	TIM (Centre Sul, Rio Norte & Sao Paulo)	72404	55004	BRACS	R7,50
ROW	Brazil	Vivo (Telemig Celular)	72410	55010	BRAV1	R1,50
ROW	British Virgin Island	Digicel	348770	128434	VGBDC	R12,50
ROW	Brunei	B Mobile	52802	67381	BRNBR	R10,00
ROW	Bulgaria	MobilTel	28401	35988	BGR01	R7,50
ROW	Bulgaria	Telenor	28405	35989	BGRCM	R7,50
ROW	Cambodia	Latelz/Smart Axiato	45606	85593	KHML1	R5,00
ROW	Cambodia	Metfone	45608	8498	KHMVT	R5,00
ROW	Cambodia	Mfone	45618	85511	KHMSH	R5,00
ROW	Cambodia	Sotelco	45609	85590	KHMST	R5,00
ROW	Canada	Bell Mobility	302610	190561	CANBM	R2,50
ROW	Canada	Rogers Communications	302370	151499	CANMC	R10,00
ROW	Canada	SaskTel	302780	130652	CANST	R10,00
ROW	Canada	Telus	302220	164758	CANTS	R2,50
ROW	Caribbean	Cable & Wireless (Anguilla)	365840	126447	AIACW	R7,50
ROW	Caribbean	Cable & Wireless (Antigua)	344920	126876	ATGCW	R7,50
ROW	Caribbean	Cable & Wireless (Barbados)	342600	124625	BRBCW	R7,50
ROW	Caribbean	Cable & Wireless (Cayman)	346140	134599	CYMCW	R7,50
ROW	Caribbean	Cable & Wireless (Dominica)	366110	176727	DMACW	R7,50
ROW	Caribbean	Cable & Wireless (Grenada)	352110	147340	GRDCW	R7,50
ROW	Caribbean	Cable & Wireless (Jamaica)	338180	187682	JAMCW	R7,50
ROW	Caribbean	Cable & Wireless (Monseratt)	354860	166449	MSRCW	R7,50
ROW	Caribbean	Cable & Wireless (St Kitt's & Nevis)	356110	186966	KNACW	R7,50
ROW	Caribbean	Cable & Wireless (St Lucia)	358110	175828	LCACW	R7,50
ROW	Caribbean	Cable & Wireless (St Vincent)	360110	178449	VCTCW	R7,50

International and Africa SMS Roaming Rate Card (rates whilst travelling in these countries by network)						
ROW	Caribbean	Cable & Wireless (Turks & Caicos)	376350	164923	TCACW	R7,50
ROW	Caribbean	Digicel (Bouygues Telecom)	34020	59669690	FRAF4	R10,00
ROW	Caribbean	Orange	34001	59035	GLP01	R10,00
ROW	Chile	Claro	73003	56920	CHLSM	R7,50
ROW	Chile	Entel	73001	56982	CHLMV	R7,50
ROW	Chile	Telefonica Moviles	73002	56916	CHLTM	R1,50
ROW	China	China Mobile	46002	86138	CHNCM	R5,00
ROW	China	China Unicom	46009	86186	CHNCN	R1,50
ROW	Colombia	Colombia Movil	732111	57300	COLCO	R2,50
ROW	Colombia	Comcel	732101	57310	COLCM	R10,00
ROW	Colombia	Telefonica Moviles	732123	57316	COLTM	R1,50
ROW	Costa Rica	Telefónica Costa Rica	71204	506600	CRITC	R1,50
ROW	Croatia	Croatian Telecom	21901	38598	HRVCN	R2,00
ROW	Croatia	VIPnet	21910	38591	HRVVI	R7,50
ROW	Cuba	Cubacel (C_Com)	36801	537264	CUB01	R12,50
ROW	Cyprus	Cytamobile - Vodafone	28001	35799	CYPCT	R2,00
ROW	Cyprus	MTN	28010	35796	CYPOC - BICS Hub	R1,20
ROW	Cyprus	PrimeTel	28020	35795	CYPPT	R5,00
ROW	Czech Republic	Telefonica O2 (Eurotel Praha)	23002	420602	CZEET	R1,50
ROW	Czech Republic	T-Mobile	23001	420603	CZERM	R2,00
ROW	Czech Republic	Vodafone	23003	420608	CZECM	R2,50
ROW	Denmark	Hi3G	23806	45311	DNKHU	R1,25
ROW	Denmark	TDC Mobil	23801	45401	DNKTD	R7,50
ROW	Denmark	Telenor A/S	23802	45405	DNKDM	R7,50
ROW	Denmark	Telia Danmark (MNC 20)	23820	4528	DNKIA	R7,50
ROW	Dominican Republic	Claro Dominica	37002	182996	DOMCL	R7,50
ROW	El Salvador	Claro	70601	503786	SLVTP	R5,00
ROW	Estonia	Elisa Mobiil	24802	37256	ESTRE	R5,00
ROW	Estonia	EMT	24801	37250	ESTEM	R5,00

International and Africa SMS Roaming Rate Card (rates whilst travelling in these countries by network)						
ROW	Falklands Islands	Sure South Atlantic (Ascension)	65801	24740	SHNCW	R10,00
ROW	Faroe Island	Faroese Telecom	28801	29824	FROFT	R7,50
ROW	Faroe Island	Vodafone (Kall)	28802	29850	FROKA	R7,50
ROW	Fiji & Nauru	Digicel Limited	54202	67970	FJIDP	R10,00
ROW	Finland	Alands Mobiltelefon	24414	3584570	FINAM	R7,50
ROW	Finland	DNA Networks (Finnet - MNC03 & MNC12)	24403	35841	FINTA	R7,50
ROW	Finland	Elisa Mobile Services (Radiolinja)	24421	358451	FINES	R7,50
ROW	Finland	TeliaSonera	24491	35840	FINTF	R7,50
ROW	France	Bouygues Telecom	20820	33660	FRAF3	R10,00
ROW	France	Orange	20801	33689	FRAF1	R2,00
ROW	France	SFR	20809	33611	FRA09	R1,50
ROW	Georgia	Geocell	28201	99577	GEOGC	R5,00
ROW	Georgia	MagtiCom	28202	99599	GEOMA	R5,00
ROW	Germany	O2 (E Plus)	26203	49177	DEUE1	R1,50
ROW	Germany	T-Mobile	26201	49171	DEUD1	R2,50
ROW	Germany	Vodafone D2	26202	49172	DEUD2	R2,50
ROW	Gibraltar	Gibtel	26601	35058	GIBGT	R5,00
ROW	Greece	Cosmote	20201	3097	GRCCO	R2,00
ROW	Greece	Vodafone	20205	30694	GRCOV - BICS Hub	R2,50
ROW	Greece	Wind	20210	30693	GRCSH	R7,50
ROW	Guatemala	Claro	70401	502530	GTMSC	R7,50
ROW	Guyana (Caribbean)	Digicel Group (GUYUM)	73801	59266	GUYUM	R10,00
ROW	Haiti	Natcom	37203	8498	HTIHT	R7,50
ROW	Honduras	Claro	708040	504899	HNDDC	R7,50
ROW	Hong Kong	China Mobile Hong Kong	45412	852920	HKGPP	R5,00
ROW	Hong Kong	Hong Kong Telecommunications	45410	852921	HKGNW	R7,50
ROW	Hong Kong	Hutchison (3G)	45403	852633	HKGH3	R2,50
ROW	Hong Kong	Smartone Vodafone	45406	852901	HKGSM	R2,50
ROW	Hungary	Telenor	21601	3620	HUNH1	R5,00

International and Africa SMS Roaming Rate Card (rates whilst travelling in these countries by network)						
ROW	Hungary	T-Mobile (Westel)	21630	3630	HUNH2	R2,00
ROW	Hungary	Vodafone	21670	3670	HUNOV - BICS Hub	R2,50
ROW	Iceland	Siminn (Iceland Telecom)	27401	35489	ISLPS	R5,00
ROW	Iceland	Viking Wireless (IMC Island)	27404	354650	ISLVW	R10,00
ROW	Iceland	Vodafone	27402	35469	ISLTL	R7,50
ROW	India	Aircel - Andhra Pradesh	405801	919700	IND23	R7,50
ROW	India	Aircel - Bihar & Jharkhand	40425	919852	IND04	R7,50
ROW	India	Aircel - Chennai	40441	919841	INDRC	R7,50
ROW	India	Aircel - Delhi	405800	919716	IND19	R7,50
ROW	India	Aircel - Gujurat	405802	919722	IND28	R7,50
ROW	India	Aircel - Haryana	405807	919802	IND29	R7,50
ROW	India	Aircel - Himachal Pradesh	40435	919857	IND02	R7,50
ROW	India	Aircel - Karnataka	405803	919738	IND22	R7,50
ROW	India	Aircel - Kerala	405809	919809	IND20	R7,50
ROW	India	Aircel - Kolkata	40491	919804	IND09	R7,50
ROW	India	Aircel - Madhya Prasesh	405808	919806	IND27	R7,50
ROW	India	Aircel - Maharashtra & Goa	405804	919762	IND24	R7,50
ROW	India	Aircel - Mumbai	405805	919768	IND21	R7,50
ROW	India	Aircel - Orissa	40428	919853	IND05	R7,50
ROW	India	Aircel - Punjab	405812	919803	IND25	R7,50
ROW	India	Aircel - Rajasthan	405806	919782	IND26	R7,50
ROW	India	Aircel - Tamil Nadu	40442	919842	INDAC	R7,50
ROW	India	Aircel - Uttar Pradesh East	405810	919807	IND17	R7,50
ROW	India	Aircel - Uttar Pradesh West	405811	919808	IND18	R7,50
ROW	India	Aircel - West Bengal	40417	919851	IND03	R7,50
ROW	India	Bharti Airtel - Assam	40556	919954	IND15	R7,50
ROW	India	Bharti Airtel - Bihar	40552	919934	IND12	R7,50
ROW	India	Bharti Airtel - Haryana	40496	919896	INDA5	R7,50
ROW	India	Bharti Airtel - Jammu & Kashmir	405550	9199060	IND13	R7,50

International and Africa SMS Roaming Rate Card (rates whilst travelling in these countries by network)						
ROW	India	Bharti Airtel - North East	40416	919862	IND16	R7,50
ROW	India	Bharti Airtel - Orissa	40553	919937	IND11	R7,50
ROW	India	Bharti Airtel - Uttar Pradesh East	40554	919935	IND10	R7,50
ROW	India	Bharti Airtel - West Bengal	40551	919932	IND14	R7,50
ROW	India	Bharti Airtel - Andhra Pradesh	40449	919849	INDJH	R7,50
ROW	India	Bharti Airtel - Chennai	40440	919840	INDSC	R7,50
ROW	India	Bharti Airtel - Delhi	40410	919810	INDAT	R7,50
ROW	India	Bharti Airtel - Gujarat	40498	919898	INDA3	R7,50
ROW	India	Bharti Airtel - Himachal Pradesh	40403	919816	INDBL	R7,50
ROW	India	Bharti Airtel - Karnataka	40445	919845	INDJB	R7,50
ROW	India	Bharti Airtel - Kerala	40495	919895	INDA7	R7,50
ROW	India	Bharti Airtel - Kolkota	40431	919831	INDMT	R7,50
ROW	India	Bharti Airtel - Madhya Pradesh	40493	919893	INDA8	R7,50
ROW	India	Bharti Airtel - Maharashtra & Goa	40490	919890	INDA2	R7,50
ROW	India	Bharti Airtel - Mumbai	40492	919892	INDA1	R7,50
ROW	India	Bharti Airtel - Punjab	40402	919815	INDA9	R7,50
ROW	India	Bharti Airtel - Rajasthan	40470	919829	INDH1	R7,50
ROW	India	Bharti Airtel - Tamilnadu	40494	919894	INDA4	R7,50
ROW	India	Bharti Airtel - Uttar Pradesh West	40497	919897	INDA6	R7,50
ROW	India	BSNL	40474	919434	INDWB	R7,50
ROW	India	Vodafone Idea Limited - Andhra Pradesh	40407	919848	IND07	R7,50
ROW	India	Vodafone Idea Limited - Bihar & Jharkhand	40570	919708	INDIB	R7,50
ROW	India	Vodafone Idea Limited - Gujarat	40424	919824	INDBI	R7,50
ROW	India	Vodafone Idea Limited - Haryana	40412	919812	INDEH	R7,50
ROW	India	Vodafone Idea Limited - Himachal Pradesh	40482	919882	INDIH	R7,50
ROW	India	Vodafone Idea Limited - Karnataka	40444	919844	INDSK	R7,50
ROW	India	Vodafone Idea Limited - Kerala	40419	919847	INDEK	R7,50
ROW	India	Vodafone Idea Limited - Kolkata	405848	919088	INDIK	R7,50
ROW	India	Vodafone Idea Limited - Madhya Pradesh	40478	919826	INDMP	R7,50

International and Africa SMS Roaming Rate Card (rates whilst travelling in these countries by network)						
ROW	India	Vodafone Idea Limited - Maharashtra & Goa	40422	919822	INDBO	R7,50
ROW	India	Vodafone Idea Limited - Mumbia	405799	919702	INDIM	R7,50
ROW	India	Vodafone Idea Limited - New Delhi	40404	919891	INDID	R7,50
ROW	India	Vodafone Idea Limited - Orissa	405850	919090	INDIO	R7,50
ROW	India	Vodafone Idea Limited - Punjab	40414	919814	INDSP	R7,50
ROW	India	Vodafone Idea Limited - Rajasthan	40487	919887	INDIR	R7,50
ROW	India	Vodafone Idea Limited - Tamil Nadu & Chennai	405852	919092	INDIT	R7,50
ROW	India	Vodafone Idea Limited - Uttar Pradesh East	40489	919889	INDIU	R7,50
ROW	India	Vodafoen Idea Limited - Uttar Pradesh West	40456	919837	INDEU	R7,50
ROW	India	Vodafone Idea Limited - West Bengal	405853	919093	INDIW	R7,50
ROW	India	MTNL Dolphin (Delhi)	40468	919868	INDDL	R7,50
ROW	India	MTNL Dolphin (Mumbai)	40469	919869	INDMB	R7,50
ROW	India	Navitas	90117	88236	AAMNT	R7,50
ROW	India	Tata Docomo - Andhra Pradesh	405025	919030	INDT0	R5,00
ROW	India	Tata Docomo - Bihar	405027	919031	INDTB	R5,00
ROW	India	Tata Docomo - Delhi	405029	917796	INDTD	R5,00
ROW	India	Tata Docomo - Gujurat	405030	919033	INDTG	R5,00
ROW	India	Tata Docomo - Haryana	405031	919034	INDTH	R5,00
ROW	India	Tata Docomo - Himachal Pradesh	405032	918091	INDT4	R5,00
ROW	India	Tata Docomo - Karnataka	405034	919036	INDT1	R5,00
ROW	India	Tata Docomo - Kerela	405035	919037	INDT3	R5,00
ROW	India	Tata Docomo - Kolkota	405036	919038	INDTK	R5,00
ROW	India	Tata Docomo - Madhya Pradesh	405038	919039	INDT5	R5,00
ROW	India	Tata Docomo - Maharashtra & Goa	405037	919028	INDT6	R5,00
ROW	India	Tata Docomo - Mumbai	405039	919029	INDTM	R5,00
ROW	India	Tata Docomo - Orissa	405041	919040	INDTO	R5,00
ROW	India	Tata Docomo - Punjab	405042	919041	INDTP	R5,00
ROW	India	Tata Docomo - Rajasthan	405043	917737	INDTR	R5,00
ROW	India	Tata Docomo - Tamil Nadu	405044	919043	INDT2	R5,00

International and Africa SMS Roaming Rate Card (rates whilst travelling in these countries by network)						
ROW	India	Tata Docomo - Uttar Pradesh East	405045	919044	INDT7	R5,00
ROW	India	Tata Docomo - Uttar Pradesh West	405046	919045	INDT8	R5,00
ROW	India	Tata Docomo - West Bengal	405047	919046	INDT9	R5,00
ROW	India	Vodafone Essar - Gujarat	40405	919825	INDF1	R7,50
ROW	India	Vodafone Essar - Karnataka	40486	919886	INDB4	R7,50
ROW	India	Vodafone Essar - Kerala	40446	919846	INDBK	R7,50
ROW	India	Vodafone Essar - Kolkata	40430	919830	INDCC	R7,50
ROW	India	Vodafone Essar - Maharashtra & Goa	40427	919823	INDBM	R7,50
ROW	India	Vodafone Essar - Mumbai	40420	919820	INDHM	R7,50
ROW	India	Vodafone Essar - Tamil Nadu	40443	919843	INDBT	R7,50
ROW	India	Vodafone Mobile Services - Delhi	40411	919811	INDE1	R7,50
ROW	Indonesia	Hutchinson CP Telecom	51089	62896	IDN89	R2,00
ROW	Indonesia	Indosat Ooredoo	51021	62855	IDNIM	R2,00
ROW	Indonesia	Telkomsel	51010	62811	IDNTS	R5,00
ROW	Indonesia	XL	51011	62818	IDNEX	R2,50
ROW	Iran	MCI	43211	98911	IRN11	R7,50
ROW	Iran	MTNIrancell	43235	98935	IRNMI	R1,20
ROW	Iraq	Korek	41840	96475	IRQKK	R5,00
ROW	Iraq	Zain	41820	9647802	IRQAT	R7,50
ROW	Ireland	Hutchison 3G	27205	35383	IRLH3	R1,25
ROW	Ireland	Meteor	27203	35385	IRLME	R7,50
ROW	Ireland	O2	27202	35386	IRLDF	R1,25
ROW	Ireland	Vodafone	27201	35387	IRLEC	R2,50
ROW	Isle of Man	Cable & Wireless - Guernsey	23455	447781	GBRGT	R7,50
ROW	Isle of Man	Manx Telecom	23458	447624	GBRMT	R5,00
ROW	Israel	Cellcom	42502	97252	ISRCL	R20,00
ROW	Israel	Orange (Partner Communications)	42501	97254	ISR01	R20,00
ROW	Israel	Pelephone Communication	42503	97250	ISRPL	R20,00
ROW	Italy	Telecom Italia Mobile	22201	39339	ITASI	R7,50

International and Africa SMS Roaming Rate Card (rates whilst travelling in these countries by network)						
ROW	Italy	Vodafone Omnitel	22210	39349	ITAOM	R2,50
ROW	Italy	Wind	22288	39320	ITAWI	R1,50
ROW	Jamaica	Digicel	338050	187638	JAMDC	R10,00
ROW	Japan	NTT DoCoMo	44010	8190542	JPNDO	R5,00
ROW	Japan	Softbank Mobile	44020	8190665	JPNJP	R7,50
ROW	Jersey	Airtel Jersey	23403	4478297	GBRAJ	R7,50
ROW	Jersey	JT	23450	447797	GBRJT	R7,50
ROW	Jordan	Orange (Mobilecom)	41677	96277	JORMC	R7,50
ROW	Jordan	Zain	41601	96279	JORFL	R10,00
ROW	Kazakhstan	KaR-Tel LLP	40101	7705	KAZKT	R1,50
ROW	Kazakhstan	K'Cell	40102	7701	KAZKZ	R5,00
ROW	Korea	KT Freetel	45008	8210291	KORKF	R10,00
ROW	Korea	SK Telecom	45005	821020	KORSK	R1,25
ROW	Kuwait	Ooredoo	41903	9656	KWTNM	R12,50
ROW	Kuwait	Zain (MTC-Vodafone)	41902	96596	KWTMT	R12,50
ROW	Laos	Unitel	45703	856209	LAOLA	R7,50
ROW	Laos	Vimplecom	45708	856207	LAOTL	R10,00
ROW	Latvia	Latvian Mobile Telephone (LMT)	24701	371292	LVALM	R7,50
ROW	Latvia	Tele2	24702	371295	LVABC	R1,50
ROW	Lebanon	MIC 1/MIC 2	41501	96134	LBNFL	R7,50
ROW	Liechtenstein	Mobilkom	29505	42379	LIEMK	R10,00
ROW	Liechtenstein	Orange	29502	42378	LIEVE	R7,50
ROW	Lithuania	Bite Lietuva	24602	370699	LTUMT	R5,00
ROW	Lithuania	Omnitel	24601	370698	LTUOM	R5,00
ROW	Lithuania	TELE2 GROUP			LTU03	R1,50
ROW	Luxembourg	Orange (VOXmobile)	27099	352061	LUXVM	R1,50
ROW	Luxembourg	Post Luxembourg	27001	352021	LUXPT	R5,00
ROW	Luxembourg	Tango	27077	352091	LUXTG	R1,25
ROW	Macau	CTM	45501	85368989	MACCT	R10,00

International and Africa SMS Roaming Rate Card (rates whilst travelling in these countries by network)						
ROW	Macau	Hutchison Telephone	45503	853634	MACHT	R10,00
ROW	Macau	Smartone	45500	85362000	MACSM	R10,00
ROW	Macedonia	T-Mobile	29401	38970	MKDMM	R7,50
ROW	Macedonia	VIP Operator	29403	38977	MKDNO	R7,50
ROW	Malaysia	Celcom 2G/3G	50213	6013	MYSMR	R10,00
ROW	Malaysia	DiGi Telecommunication	50216	6016	MYSMT	R7,50
ROW	Malaysia	Maxis	50212	6012	MYSBC	R7,50
ROW	Maldives	Dhiraagu	47201	96077	MDV01	R10,00
ROW	Maldives	Ooredoo	47202	96096	MDVWM	R10,00
ROW	Malta	Go Mobile	27821	35679	MLTGO	R7,50
ROW	Malta	Vodafone - Satellite Network	90119	35694	MLTMA	R2,50
ROW	Malta	Vodafone	27801	35694	MLTTL	R2,50
ROW	Mexico	Telcel	334020	52941	MEXTL	R7,50
ROW	Mexico	Telefonica Movilles	334030	52942	MEXMS	R1,50
ROW	Moldova	Moldcell	25902	373794	MDAMC	R2,50
ROW	Monaco	Monaco Telecom (Vala 900)	21201	37744	MCOM1	R7,50
ROW	Netherlands	KPN Mobile	20408	31653	NLDPT	R1,50
ROW	Netherlands	Telfort	20412	31626	NLDTM	R1,50
ROW	Netherlands	T-Mobile - merged all IMSIS	20416	31624	NLDPN	R2,00
ROW	Netherlands	Vodafone	20404	31654	NLDLT	R2,50
ROW	New Zealand	2 Degrees (New Zealand Comms)	53024	6422	**NZLK9**	R1,25
ROW	New Zealand	Spark New Zealand	53005	6427743	NZLTM	R7,50
ROW	New Zealand	Vodafone	53001	6421	NZLBS	R2,50
ROW	Nicaragua	Claro (Enitel)	71021	50585	NICEN	R7,50
ROW	Norway	Aeromobil	90114	88299	NORAM	R20,00
ROW	Norway	Maritime Communications Partner	90112	88232	NORMC	R20,00
ROW	Norway	Telenor Mobil	24201	47900	NORTM	R7,50
ROW	Norway	Telia/Netcom	24202	47920	NORNC	R7,50
ROW	Oman	Oman Mobile (Omantel)	42202	96892	OMNGT	R10,00

International and Africa SMS Roaming Rate Card (rates whilst travelling in these countries by network)						
ROW	Oman	Ooredoo	42203	96895	OMNNT	R10,00
ROW	Pakistan	Mobilink	41001	92300	PAKMK	R1,50
ROW	Pakistan	Telenor	41006	92345	PAKTP	R5,00
ROW	Pakistan	Ufone	41003	92333	PAKUF	R7,50
ROW	Pakistan	Warid Telecom	41007	92321	PAKWA	R2,50
ROW	Pakistan	Zong	41004	9231	PAKPL	R5,00
ROW	Palestine	Jawwal	42505	97259	PSEJE	R20,00
ROW	Panama	Cable & Wireless	71401	50769	PANCW	R10,00
ROW	Panama	Claro	71403	507620	PANCL	R10,00
ROW	Panama	Digicel	71404	50760	PANDC	R7,50
ROW	Panama	Telefonica Moviles	714020	507661	PANMS	R1,50
ROW	Papua New Guinea	Digicel Limited	53703	67572	PNGDP	R10,00
ROW	Paraguay	Claro	74402	595991	PRYHT	R5,00
ROW	Paraguay	Hola Paraguay	74401	595961	PRYVX	R7,50
ROW	Peru	Claro	71610	51997	PERTM	R7,50
ROW	Philippines	Globe Telecom	51502	63917	PHLGT	R7,50
ROW	Philippines	SMART Communications	51503	63918	PHLSR	R2,50
ROW	Poland	Orange (PTK Centertel)	26003	48501	POL03	R1,50
ROW	Poland	P4 (Project 4)	26006	48790	POLP4	R5,00
ROW	Poland	Polkomtel	26001	48601	POLKM	R5,00
ROW	Poland	T Mobile	26002	48602	POL02	R2,00
ROW	Portugal	Meo	26806	35196	PRTTM	R1,50
ROW	Portugal	NOS	26803	35193	PRTOP	R5,00
ROW	Portugal	Vodafone	26801	35191	PRTOV - BICS Hub	R2,50
ROW	Puerto Rico	Claro	330110	1939	PRICL	R10,00
ROW	Qatar	Ooredoo	42701	97455	QATQT	R2,00
ROW	Qatar	Vodafone	42702	97479	QATB1	R10,00
ROW	Romania	Orange	22610	40744	ROMMR	R1,50
ROW	Romania	Telekom/Cosmote	22603	4076	ROMCS	R2,00

International and Africa SMS Roaming Rate Card (rates whilst travelling in these countries by network)						
ROW	Romania	Vodafone (MobiFon)	22601	40722	ROMMF	R2,50
ROW	Russia	MTS PJSC	25001	79160	RUS01	R20,00
ROW	Russia	T2 Mobile LLC (Yenisey Telecom)	25005	790298	RUSSC	R2,50
ROW	Russia	VimpelCom (KB Impuls)	25099	79037	RUSBD	R1,50
ROW	Russia	Zao Smarts (Ufa MSC)	2501506	790237081	RUS15	R5,00
ROW	Russia	Zao Smarts (Ulianovsk MSC)	2501508	790237006	RUS15	R5,00
ROW	Saudi Arabia	Etisalat (Mobily)	42003	96656	SAUET	R2,50
ROW	Saudi Arabia	Saudi Telecom Company (STC)	42001	96650	SAUAJ	R10,00
ROW	Saudi Arabia	Zain	42004	96659	SAUZN	R10,00
ROW	Serbia	Telenor (Mobtel)	22001	38163	YUGMT	R7,50
ROW	Serbia	T-Mobile (Monet)	29702	38267	MNETM	R5,00
ROW	Serbia	Vip Mobile	22005	38161	SRBNO	R5,00
ROW	Singapore	MobileOne (M1)	52503	659	SGPM1	R7,50
ROW	Singapore	SingTel Mobile (GSM900, 3G)	52501	659	SGPST	R7,50
ROW	Singapore	StarHub	52505	659854	SGPSH	R10,00
ROW	Slovak Republic	Orange	23101	421905	SVKGT	R5,00
ROW	Slovak Republic	T-Mobile	23102	421903	SVKET	R2,00
ROW	Slovenia	A1 Slovenija (SI Mobil)	29340	38640	SVNSM	R7,50
ROW	Slovenia	T2	29364	38664	SVNOC - BICS Hub	R7,50
ROW	Slovenia	Telekom Slovenije	29341	38641	SVNMT	R7,50
ROW	Spain	Orange	21403	34656	ESPRT	R1,50
ROW	Spain	Telefonica Moviles (MNC 05/ MNC 07)	21405	34648	ESPT2	R5,00
ROW	Spain	Vodafone (MNC 01/ MNC 06)	21401	34607	ESPAT	R2,50
ROW	Spain	Xfera (Yoigo)	21404	34622	ESPXF	R7,50
ROW	Sri Lanka	Dialog Telekom	41302	9477	LKADG	R7,50
ROW	Sri Lanka	Etisalat	41303	9472	LKACT	R5,00
ROW	Sri Lanka	Hutchison	41308	9478	LKAHT	R7,50
ROW	Sri Lanka	Mobitel	41301	9471	LKA71	R7,50
ROW	St Maarten	Digicel Group (ANTCT)	36269	599969	ANTCT	R10,00

International and Africa SMS Roaming Rate Card (rates whilst travelling in these countries by network)						
ROW	St Maarten	Telcell	36251	59952	ANTTC	R7,50
ROW	Sweden	Hi3G	24002	467350	SWEHU	R1,25
ROW	Sweden	Tele2	24007	46707	SWEIQ	R1,50
ROW	Sweden	Telenor	24008	46708	SWEEP	R7,50
ROW	Sweden	Telia Sverige AB	24001	46705	SWETR	R7,50
ROW	Switzerland	On Air	90115	88298	CHEOA	R20,00
ROW	Switzerland	Salt Mobile	22803	41788	CHEOR	R7,50
ROW	Switzerland	Sunrise	22802	4176	CHEDX	R10,00
ROW	Switzerland	Swisscom Mobile	22801	4179	CHEC1	R1,50
ROW	Syria	MTN	41702	96394	SYRSP	R18,00
ROW	Syria	SyriaTel	41701	96393	SYR01	R12,50
ROW	Tahiti	Vini (Tikiphone)	54720	68977	FRATK	R7,50
ROW	Taiwan	Chunghwa Telecom Mobile	46692	886932	TWNLD	R7,50
ROW	Taiwan	Far EasTone	46601	886936	TWNFE	R7,50
ROW	Taiwan	Taiwan Mobile	46697	886935	TWNPC	R5,00
ROW	Tajikistan	Babilon Mobile	43604	992918	TJKBM	R2,50
ROW	Tajikistan	TCELL (South Region)	43602	99293	TJKIT	R7,50
ROW	Thailand	Advanced Wireless Network (AWN)	52003	66923	THAWN	R7,50
ROW	Thailand	DTAC	52005	66950	THADT	R10,00
ROW	Thailand	True Move	52004	66938	THACA	R10,00
ROW	Tonga	Digicel Limited	53988	67689	TONDP	R10,00
ROW	Trinidad (USA)	Digicel	374130	18683	TTODL	R7,50
ROW	Trinidad (USA)	Trinidad and Tobago Telecom (TSTT)	37412	18686	TTO12	R7,50
ROW	Turkey	AVEA (TT&TIM - Aria)	28603	90559	TURIS	R7,50
ROW	Turkey	AVEA (TT&TIM - Aycell)	28604	90505	TURAC	R10,00
ROW	Turkey	Turkcell	28601	90532	TURTC	R7,50
ROW	Turkey	Vodafone	28602	90542	TURTS	R2,50
ROW	Ukraine	Kyivstar	25503	38067	UKRKS	R7,50
ROW	Ukraine	Lifecell	25506	38063	UKRAS	R7,50

International and Africa SMS Roaming Rate Card (rates whilst travelling in these countries by network)						
ROW	Ukraine	MTS (UMC)	25501	38050	UKRUM	R7,50
ROW	United Arab Emirates	Du	42403	97155	AREDU	R5,00
ROW	United Arab Emirates	Etisalat	42402	97150	ARETC	R2,50
ROW	United Kingdom	Everything Everywhere	23433	44973	GBROR	R1,25
ROW	United Kingdom	Hutchison 3G	23420	447782	GBRHU	R1,25
ROW	United Kingdom	Telefonica UK Limited (O2)	23410	447802	GBRCN	R1,25
ROW	United Kingdom	Vodafone	23415	44385	GBROV - BICS Hub	R2,50
ROW	Uruguay	Ancel (Antel)	74801	59899	URYAN	R5,00
ROW	Uruguay	Claro	74810	59896	URYAM	R5,00
ROW	Uruguay	Telefonica Movilles	74807	59894	URYTM	R1,50
ROW	USA	AT&T Mobility (Cingular Wireless (Genesis Region)	310410	131231	USACG	R1,25
ROW	USA	Manx Telecom North America			USARB	R7,50
ROW	USA	T-Mobile (Denver)	310260	140547	USAW6	R10,00
ROW	USA (Antigua)	Antigua Public Utilities Auth (APUA)	344030	126872	ATG03	R7,50
ROW	USA (Bermuda)	Bermuda Digital Communications Ltd	350000	144179	BMUBD	R7,50
ROW	USA (Bermuda)	M3 Wireless (Mobility)	35002	1441336	BMUNI	R7,50
ROW	USA (Caribbean)	CCT Boatphone	348570	128444	VGBCC	R7,50
ROW	USA (Dominica)	Orange	37001	180985	DOM01	R7,50
ROW	Uzbekistan	Unitel	43404	99890	UZBDU	R7,50
ROW	Vanatu	Digicel Limited	54105	67853	VUTDP	R10,00
ROW	Venezuela	Digitel (MNC 02)	73402	58412	VEND2	R7,50
ROW	Venezuela	Telefonica Moviles	73404	58424	VENMS	R1,50
ROW	Vietnam	Viettel Mobile	45204	8498	VNMVT	R7,50
ROW	Vietnam	Vinaphone	45202	8491	VNMVI	R7,50
ROW	Vietnam	VMS Mobifone	45201	8490	VNMMO	R7,50
ROW	Yemen	MTN	42102	96773	YEMOC	R1,20
ROW	Yemen	Sabafon	42101	96771	YEMSA	R5,00
ROW	Yemen	Y Telecom	42104	96770	YEMYY	R7,50

4.23 RT15-02-23 Shared Bundles

Made to Share Bundles				
Data - Made to share bundles	**Price (ex VAT)**	**Price (inc VAT)**	**Expiry**	**Size in MB**
None	R0,00	R0,00		0
M2S 3GB [MTSDTR3G/TR3G]	R208,70	R240,00	30 days	3 072
M2S 5GB [MTSDTR5G/TR5G]	R313,04	R360,00	30 days	5 120
M2S 10GB [MTSDTR10G/TR10]	R434,78	R500,00	30 days	10 240
M2S 15GB [MTSDTR15G/TR15]	R634,78	R730,00	60 days	15 360
M2S 20GB [MTSDTR20G/TR20]	R826,09	R950,00	60 days	20 480
M2S 30GB [MTSDTR30G/TR30]	R1 173,91	R1 350,00	60 days	30 720
M2S 50GB [MTSDTR50G/TR51]	R1 852,17	R2 130,00	60 days	51 200
M2S 75GB [MTSDTR75G/TR75]	R2 608,70	R3 000,00	90 days	76 800
M2S 100GB [MTSDTR100G/TR1]	R3 478,26	R4 000,00	90 days	102 400
M2S 150GB [MTSDTR150G/T150]	R5 217,39	R6 000,00	90 days	153 600
M2S 200GB [MTSDTR200G/TR2]	R6 956,52	R8 000,00	120 days	204 800
M2S 400GB [MTSDTR400G/TR4]	R13 913,04	R16 000,00	120 days	409 600
M2S 700GB [MTSDTR700G/TR71]	R24 347,83	R28 000,00	180 days	716 800

Anynet Minutes - Made to share bundles	**Price (ex VAT)**	**Price (inc VAT)**	**Expiry**	**Size in Min**
None	R0,00	R0,00		0
M2S 200 [MTSVR200/VR20]	R100,87	R116,00	30 days	200
M2S 800 [MTSVR800/VR80]	R381,74	R439,00	30 days	800
M2S 1250 [MTSVR1250/VR12]	R433,91	R499,00	60 days	1 250
M2S 2500 [MTSVR2500/VR25]	R868,70	R999,00	60 days	2 500

4.24 RT15-02-24 Instant Messaging

R0,03

Instant Messaging is charged based on the data rate of the core mobile solution/price plan.

4.25 RT15-02-25 Reversed Billing

Reverse Billing (Data)			
Product Pricing for On-Net Data Traffic (MTN only)	**Price (ex VAT)**	**Price (inc VAT)**	**Unit**
* Configuration fee	R1 000,00	R1 150,00	Once off
* Management fee per IP address	R499,00	R573,85	per month
Usage Cost			
1. Usage will be charged per Megabyte of data used on supplied IP Ranges			
2. Customer bill Rate based on total data usage for the Month usung the below Tier			
Tier Level 1- 500MB > 249GB	R0,2500	R0,2875	Per MB
Tier Level 2- 250GB > 499GB	R0,2300	R0,2645	Per MB
Tier Level 3- 500GB > 2TB	R0,1850	R0,2128	Per MB
Tier Level 4- 2TB > 5TB	R0,1750	R0,2013	Per MB
Tier Level 5- 5TB >10TB	R0,1600	R0,1840	Per MB
Tier Level 6- >10TB	R0,1300	R0,1495	Per MB
3. Subscriber Usage Cap per day - 100MB - 500MB - Unconditional			
**** Customer can only choose between these 3 options***			
**** Cap can only set at application level and not end user***			

Product Pricing for All-Net Data Traffic (any network)	Price (ex VAT)	Price (inc VAT)	Unit
* Configuration fee	R0,00	R0,00	Once off
* Management fee per IP address	R1 000,00	R1 150,00	per month
Usage Cost			
1. Usage will be charged per Megabyte of data used on supplied IP Ranges			
2. Customer bill Rate based on total data usage for the Month usung the below Package			
Package 0- <25GB	R0,3600	R0,4140	Per MB
Package 1- 25GB > 300GB	R0,3300	R0,3795	Per MB
Package 2- 300GB > 500GB	R0,3100	R0,3565	Per MB
Package 3- 500GB > 1T	R0,2700	R0,3105	Per MB
Package 4- 1TB > 2TB	R0,2500	R0,2875	Per MB
Package 5- 2TB > 5TB	R0,2000	R0,2300	Per MB
Package 6- 5TB > 10TB	R0,1800	R0,2070	Per MB
3. Subscriber Usage Cap per day			
- 100MB			
- 500MB			
- Unconditional			
**** Cap can only set at application level and not end user***			

**** Please note that the above reverse billing is applicable when NT customers access NT websites, urls, etc.***

4.26 RT15-02-26 Managed Services

Managed Services Staging Rate Card									
PRICE PER DEVICE IN ZAR INCLUDING VAT									
Devices per Project	Min	0	101	1 001	10 001	50 001	100 001	250 001	400 001
	Max	100	1 000	10 000	50 000	100 000	250 000	400 000	> 400,000
Central Services Maximum:		**R317,00**	**R289,00**	**R263,00**	**R236,00**	**R167,00**	**R157,00**	**R149,00**	**R139,00**
Device Labelling & Packaging		R193,00	R168,00	R147,00	R132,00	R75,00	R65,00	R59,00	R55,00
Device Configuration		R19,00	R19,00	R17,00	R14,00	R11,00	R11,00	R11,00	R10,00
Software Installation & Setup		R21,00	R21,00	R21,00	R17,00	R14,00	R14,00	R14,00	R13,00
Motivity Warehousing		R55,00	R52,00	R49,00	R44,00	R38,00	R38,00	R36,00	R32,00
SIM Installation		R7,00	R7,00	R7,00	R7,00	R7,00	R7,00	R7,00	R7,00
Powerbank Packaging		R6,00	R6,00	R6,00	R6,00	R6,00	R6,00	R6,00	R6,00
Memory Card Installation		R6,00	R6,00	R6,00	R6,00	R6,00	R6,00	R6,00	R6,00
Pouch Installation		R5,00	R5,00	R5,00	R5,00	R5,00	R5,00	R5,00	R5,00
Screenguard Installation		R5,00	R5,00	R5,00	R5,00	R5,00	R5,00	R5,00	R5,00
Onsite Deployment Options:									
Metro Only		R14,00	R14,00	R14,00	R14,00	R14,00	R14,00	R14,00	R14,00
Rural Only		R14,00	R14,00	R46,00	R46,00	R46,00	R46,00	R46,00	R46,00
Combined		R14,00	R14,00	R33,00	R33,00	R33,00	R33,00	R33,00	R33,00
Total Possible Price (Central Services Maximum + Deployment):									
Metro Only		**R331,00**	**R303,00**	**R277,00**	**R250,00**	**R181,00**	**R171,00**	**R163,00**	**R153,00**
Rural Only*		**R331,00**	**R303,00**	**R309,00**	**R282,00**	**R213,00**	**R203,00**	**R195,00**	**R185,00**
Combined*		**R331,00**	**R303,00**	**R296,00**	**R269,00**	**R200,00**	**R190,00**	**R182,00**	**R172,00**

Commercial Assumptions

Price assumes a fixed rate for a 5-year contract period
Price excludes VAT (Value Added Tax)
Staging Rate card is only applicable for bulk orders
Insurance excluded
All logistics for hardware excluded
Supply of hardware, software, materials & accessories excluded
Warehousing is itemised independently as Motivity is also able to provide the Bundling & Configuration service in the MTN warehouse.
Fee at risk in the event SLAs are not met is at a maximum of 5%
Detailed deliverables are as per Schedule to be provided in an MSA
* 'Rural Only' or 'Combined' deployment options exclude travel and accommodation at volumes lower than 1,000 devices.
'Metro' is defined as any location within 50km of the CBD of JHB, PTA, CT, DBN, PE, EL, BLM
* In these scenarios travel and accommodation will be recovered at an agreed rate dependent on project specifics.

4.27 RT15-02-27

Virtual PBX

4.27.1 MTN MOBILE PBX

The MTN Mobile PBX System is a feature for feature premise-based PBX replacement solution, with full convergence to provide these PBX feature on an MTN Mobile phone. It provides all the functionality from a fully redundant, hosted environment, built and integrated into the MTN Mobile GSM network.

The Mobile PBX System is:

- A telephony system that is designed to meet the requirements for carrier grade telecommunications infrastructure, which far exceeds that of typical on promise PBX solutions.
- MTN mobile PBX is also a fully converged Fixed and Mobile solution, combining the best features and benefits of traditional and VoIP fixed line voice services, with MTN's Mobile Voice Network.
- Fully redundant with each component deployed in a high availability multiple system environments (n+1 and 1+1). All supporting systems such as power, cooling, network connectivity, interconnections, voice peering links, management systems are also fully redundant with multiple hardware and software implementations to ensure a functionally available and stable system.
- Fully scalable to millions of extensions and hundreds of thousands of concurrent calls.
- Fully monitored and managed by MTN for failures, faults, overloads, and performance.
- Fully Secured voice ensuring a high level of privacy and security for sensitive communications.

- Compliant with regulatory requirements regarding legal intercept, record keeping and other legal requirements.

The system provides a fully secure and private PBX for an enterprise of any size and complexity. Your institution will have access to all the familiar telephone management & administration systems needed to run a PBX, without having to be concerned with the underlying management and system maintenance of a complex enterprise-wide PBX implementation.

Quite simply, MTN Mobile PBX removes all the complication from the enterprise and allows them to manage their day to day fixed and mobile communications requirements in a simple, coordinated and cost-effective manner.

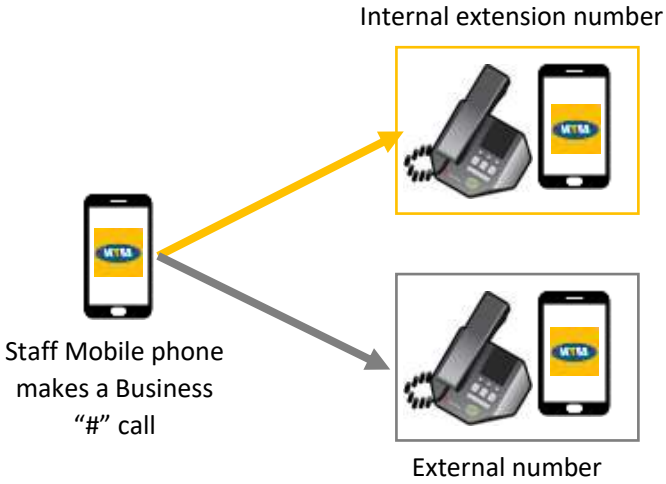

✓ MTN will discuss requirements with the Participants.

4.27.2 SOLUTION OVERVIEW

The MTN Mobile PBX solution increases business productivity, saves time and can drastically reduce the overall costs for fixed and mobile voice usage. The same service is available from any and all devices the user wishes to use: the IP desktop phone, soft phone on a computer, or MTN mobile phone.

On-premise versus Hosted

Originally the scales were in favour of On-Premises solutions, but as the Hosted PBX industry improved and IP infrastructure and Mobile networks have matured, there are more and more benefits for enterprises to consider a hosted, fully converged fixed and mobile PBX offering. MTN Mobile PBX allow users to use their MTN Mobile phones, and seamlessly make it part of a companies fixed voice solution. Traditional on-premise solutions

Implementation:

- Hosted solutions are less likely to have implementation problems as the primary infrastructure is centralized and managed by application specific experts.

- As MTN Mobile PBX uses very little, or no on-site equipment, implementations are less complicated and therefore easier to manage and plan.
- Enterprise participation is simplified allowing for minimal delays and implementation schedule adjustments.
- MTN Mobile PBX can co-exist with existing customer premises equipment allowing for a phased cut-over solution. This is especially relevant where customers have customized solutions based on legacy telephony.

Capacity Growth and Management:

- Hosted solutions provide centralization of voice applications for all locations of any size regardless of location in South Africa.
- Capacity management with MTN Mobile PBX is simpler than a premises system as it off-loads the responsibility to MTN Business.
- There is no need to track trunk usage, PSTN connectivity, and system spare capacity.
- There is no need to manage on-site equipment, gateway scalability and capacity.
- Overall system monitoring is done by the MTN Business.
- The pay-as-you-go subscription model allow for simpler financial constraints to growth.

Maintenance:

- Traditional premises equipment suffers from the inherent delay in support during critical failures. MTN Mobile PBX comes standard with 24x7 support and maintenance.
- On premise PBX support, and software upgrades are very costly over the lifespan of the product. With MTN Mobile PBX, software upgrades and support, are included in the user licence costs.
- As the primary systems are centralized, less critical issues such as alarms are dealt with quickly at a single point. There is no need for engineering skills on the customer premises.
- On-site equipment, if supplied, is purely used for secondary failover and survivability functions and can be remotely monitored and configured by MTN.

Security:

- With MTN Mobile PBX, voice firewalls and security are all managed by MTN Business.
- System patching and upgrading is managed by MTN Business and customers no longer need to concern themselves with maintaining the security of their voice infrastructure.
- Customers also do not need to concern themselves with the physical security of the hosted solution which is hosted in MTN's data centres.

Reliability:

- Carrier grade reliability is provided for hosted solutions with component and application redundancy that far exceeds that usually deployed in premises level implementations.

Continuity:

- Business continuity / disaster recovery are one of the primary benefits of MTN's Mobile PBX solution vs. premises solutions which can be costly and require considerable maintenance to ensure that the latest configurations are backed up and recorded.

- MTN Mobile PBX is designed from the ground up to work with MTN Mobile phones. On site equipment failure, power cuts, and other problems that can affect the workplace, will not affect business calls and PBX features, as these calls are routed directly to a user's mobile phone.

Virtual Office:

- With MTN Mobile PBX, the location of users and the PBX infrastructure is not fixed to a specific geographical site.
- This allows for virtual office environments to be setup quickly and easily and allows for businesses to provide telephony solutions without the need for different location-based call tariffs and the administration of multiple claims from remote workers.

Software Upgrades:

- These are bundled in the MTN Mobile PBX solution and require no cost or resource on the part of the customer.
- Software upgrades to on-site customer equipment such as gateways and telephone devices can be remotely managed and implemented by MTN Business with little or no involvement of the customers.

Optimizing Budgets & reducing costs

MTN Mobile PBX licenses are based on CAPEX and are charged at a fixed monthly rate. There is no need for upfront capital and the amount of user licenses can be changed up or down, to suite business requirements.
There is substantial reduction in capital requirements when compared to a premises-based solution. This allows corporates to redistribution capital to other revenue generating core business projects.
The use of a subscription-based model allows for simplified budgeting and predictable monthly expenditure.
Upgrade & maintenance costs usually associated with traditional solutions are now included in the subscription costs of the solution.
Centralized call control through the Mobile PBX allows for customers to manage call routing based on cost and quality solutions. External calls can be routed in the most cost-effective manner or they can be routed to ensure optimal call quality through network interconnects. On-net, inter-branch and inter-user calling costs are also managed effectively in comparison to more traditional solutions.

Licensing

Licensing is covered in the service offered by MTN BS. The licensing of users, equipment, and functional features etc., is covered within the monthly subscription fees. There is no additional licensing cost that the customer would incur – everything is built into the subscriptions or forms part of the capital investment.
The only areas where licensing would apply would be:

- Specific upgrading or new site implementations to be dealt with on a need's basis.
- Post implementation interoperability with a third-party system which was not in the original solution scope that requires additional licensing, software or hardware components. This could include integration into other systems.

Extension Features

MTN Mobile PBX has a Standard seat package with a number of optional value-added services for customers to choose from.

- Mobile PBX Standard seat: Designed for businesses looking to take the first step forward in becoming more efficient, cost effective and provide their customers with a higher level of customer service. Mobile PBX Standard seat licences include features such as caller ID and call forwarding. Do Not Disturb, and Automatic Callback.
- Adding the optional Mobile PBX Advanced feature pack to the Standard seat, will allow the user to access the full range of IP PBX telephone features, allowing businesses to start taking advantage of converged business applications that allow for the greatest levels of collaboration and efficiencies.
- Mobility package is required to link an MTN mobile phone to the Mobile PBX solution. The value of the Mobility Package is credited back to the Customers Mobility bundle, to provide a value bundle to carry the cost of business outgoing calls originating from the linked Mobile phones.

Standard Seat Feature List

- Authentication
- Basic Call Logs
- Call Waiting
- Calling Line ID Delivery Blocking
- Calling Name Retrieval*
- Calling Party Category*
- Charge Number
- Client Call Control
- Connected Line Identification Presentation
- Connected Line Identification Restriction
- External Calling Line ID Delivery*
- Internal Calling Line ID Delivery*
- Phone Status Monitoring
- Call Forwarding Always
- Call Forwarding Busy
- Call Forwarding No Answer
- Call Forwarding Not Reachable
- Call Return
- Call Transfer from Desktop phone
- Directory Number Hunting *
- Last Number Redial
- Three-Way Conference Call **
- Anonymous Call Rejection
- Automatic Callback
- Diversion Inhibitor
- Do Not Disturb
- Hoteling Guest*
- Speed Dial 100*

Standard Group Features

- Outgoing Calling Plan
- Voice Messaging Group
- Hunt Group
- Series Completion Call Park
- Call Pickup **
- Service Scripts Group
- Call Capacity Management
- Emergency Zones
- Incoming Calling Plan
- Intercept Group
- Inventory Report

1. LDAP Integration ***

Advanced Feature Pack Feature List

- Alternate Numbers
- Automatic Hold/Retrieve
- Barge-in Exempt
- Busy Lamp Field
- Call Forwarding Selective
- Call Notify
- Custom Ringback User
- Custom Ringback User - Video
- Directed Call Pickup
- Directed Call Pickup Barge-In Hoteling Host (Hot Desk Host)
- N-Way Conference Call
- Priority Alert
- Privacy
- Push to Talk
- Selective Call Acceptance
- Selective Call Rejection
- Shared Call Appearance 10+
- BroadWorks Anywhere
- Call Service Activation
- Multiple Call Arrangement
- Outlook Integration
- Remote Office
- Sequential Ring
- Shared Call Appearance (5)
- Simultaneous Ring Personal
- Two-Stage Dialling
- Voice Portal Calling

Advanced Group Features

- Account/Authorization Codes
- Custom Ringback Group
- Enhanced Outgoing Calling Plan
- Instant Group Call
- Music On Hold

Note, some of the mentioned features above, will only work with IP Desktop phones, and is not available on Mobile phones.

Value added or Optional services: **(More details of each service will be discussed by MTN with Participant)**

The items below are sold separately and are not included or bundled with the Mobile PBX seat or Advance Feature pack licenses.

- Basic or Advanced TMS (Telephony Management System)
- Auto Attendant (Basic IVR)
- Receptionist Enterprise or Receptionist Small Office License
- Call Centre, with Agent and Supervisor Desktop applications.
- Call Recording
- Unified Messaging Options (Voice Mail, Voice Mail to email, Fax to email.)

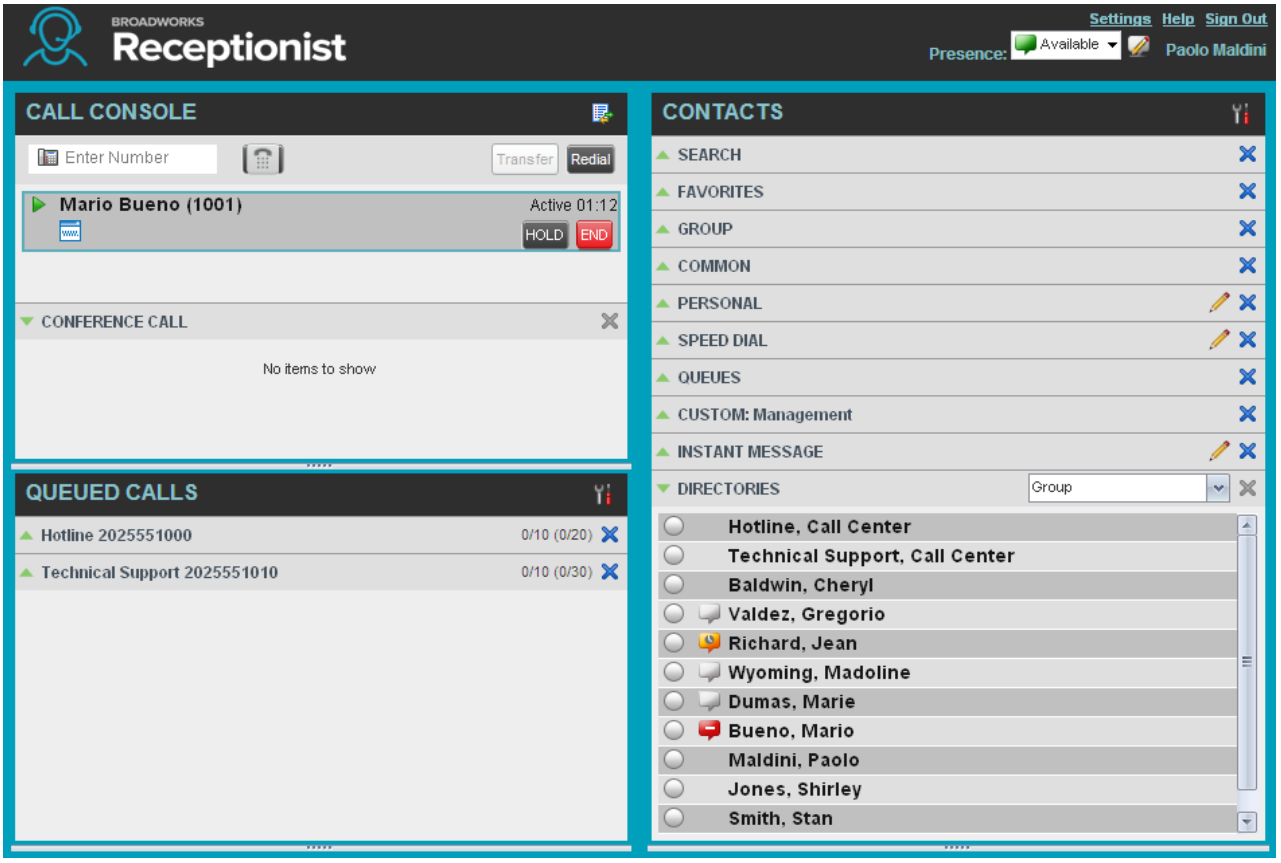

Call Center Options, User Licenses and features.

MTN offer three call centre options, each of which support a different set of capabilities and is targeted at a different type of environment: Call Centre licences are sold on a per user basis and only one type of licence need to be purchased.

- Call Center – Basic: Targeted at an individual user or small work group, the Call Center – Basic supports hunting for an available user and queuing calls if the selected user is not available. Users can select which call centres they need to join, and the call centre supports such features as customized greetings and queue overload routing. A typical environment would be queuing calls for a Receptionist with a single phone line or queuing calls in a small office or work group, to avoid having callers get a busy signal when the Receptionist or work group members are already busy on calls.

- Call Center – Standard: Targeted at a work group or call centre, the Call Center – Standard supports hunting and queuing, plus various additional Automatic Call Distribution functions such as bounced and stranded call treatment, the ability for agents to set their availability, as well as monitoring and reporting. Desktop agent clients can be used with these call centres.

- Call Center – Premium: Targeted at a formal call centre, the Call Center – Premium supports all the features available in the Call Center – Standard, plus advanced features such as priority queuing; enhanced call treatments for bounced calls, overloaded queues, and stranded calls; and integrated alternate routing options for after hours, holidays, and temporary overload conditions.

Detailed comparison between call center options.

Feature Description	Basic	Standard	Premium
Greetings and Announcements			
Entrance, Music on hold, Comfort message	Y	Y	Y
Estimated wait time or location in Queue	Y	Y	Y
Alternate Comfort Message			Y
Call Routing Policies			
Call Distribution Algorithms (RR, Uniform, etc. …)	Y	Y	Y
Skills-based Distribution (20 levels) Rel 19	Y	Y	Y
Priority-based Distribution	Y	Y	Y
Overflow routing policies (size and time)	Y	Y	Y
Bounced routing policies		Y	Y (Enhanced)
Stranded routing policies		Y	Y (Enhanced)
Stranded Unreachable policies		Y	Y
Reset wait time when entering queue			Y
Alternate Routing Policies			
Night Service	Call Forward Only	Call Forward Only	Y
Holiday Service	Call Forward Only	Call Forward Only	Y
Forced Forwarding	Call Forward Only	Call Forward Only	Y
Max Queued Calls per Call Center	25	50	525
Agent Availability Management			
Join/Un-Join Call Centres	Y	Y	Y
Set ACD State (Available, Unavailable, Wrap-up)		Y	Y
Automatic ACD state transition at Sign-in		(client only)	Y
Automatic timed Wrap-up at completion of ACD call		Y	Y
Unavailable Codes		Y	Y
Call Presentation			
Call Center name	Y	Y	Y

Feature Description	Basic	Standard	Premium
Calling Party name/number	Y	Y	Y
DNIS name/number			Y
CLID overwrite for Mobile device			Y
Calls in Queue	(phone only)	Y	Y
Call Wait Time	(phone only)	Y	Y
Longest Waiting Call Time	(phone only)	Y	Y
Distinctive Ring	Y	Y	Y
Held call notification		Y	Y
Whisper Message			Y
Last Agent Sign-out Warning (client)			Y
Queue Dashboard for Agents		Y	Y
Screen Pop URL		Y	Y
ACD Call Types Supported			
Inbound ACD call	Y	Y	Y
Outbound ACD call			Y
Multiple DNIS numbers per Call Center			Y
Including DNIS prioritization and custom greetings			Y
Call Handling			
Call Transfers and Conferencing	Y	Y	Y
Auto-answer incoming calls		Y	Y
Escalate call to Supervisor (consultative)		Y	Y
Emergency escalate call to Supervisor		Y	Y
Assign Disposition Code to calls			Y
Barge-In on call (Supervisor)		Y	Y
Silently Monitor call (Supervisor)			Y
BroadWorks Client Support			
Receptionist Enterprise (view/manage queued calls)	Y	Y	Y
Agent Desktop Application.		Y	Y
Supervisor Desktop Application		Y	Y
Reporting			
Enhanced reports		Y	Y
Daily emailed report (Basic)		Y	Y
Real Time Dashboard		Needs Supervisor Desktop App.	Needs Supervisor Desktop App.
Threshold Alerts		Y	Y

Supervisor Desktop Application.

The Call Center Supervisor desktop application is an intuitive, web based graphical interface for managing calls, queues, agents, real time and historical reporting in a call centre. The application is tightly integrated with the Call Center Standard and Premium call centre offerings to deliver a powerful Call Center solution. The Supervisor exposes key features including queue integration, monitoring and manipulation, escalations, barge-ins, and reporting in an intuitive fashion.

Because the client is fully integrated with the platform, users can leverage all their Hosted PBX services and capabilities, including mobility (UniPresence and Remote Office), Unified Messaging and Conferencing. The client also provides access to their online enterprise directories, personal directories, speed dials, and Outlook or LDAP directories, enabling Click-To-Dial for rapid escalations and issue resolution.

Supervisors have the additional abilities to monitor and manage the status and activity of all agents in their call centre, manage queued calls, and generate real-time and historical reports on call centre activity as well as queue activity, including the following:

- View Agent Activity – View real-time agent activity and availability status, including their line state (on-hook, off-hook, ringing, and so on), ACD state (available, unavailable, wrap-up, and so on), and active call information (CLID of calling party).
- Manage Agent Availability – Change the ACD state of agents in real time.
- Monitor Agent Calls – Silently monitor or barge in on agent calls.
- View Queue Status – View real-time queue status, including the current queue size, alternate routing status (Night Service, Holiday Service, Forced Forwarding), and message waiting indicator for the call centre.
- Manage Queued Calls – View calls that are in the queue, including treatment indicators (bounced call, reordered call), and the ability to manipulate the queued call (transfer, reorder, retrieve).
- View Queue Activity – Use the dashboard to view detailed information about a monitored call centre's current status, including both queue indicators and agent availability.
- Generate Real-time and Historical reports – Generate a variety of reports that illustrate the historical activity and trends of the agents and call centres.

Error! Reference source not found. shows the main interface of the Call Center – Supervisor.

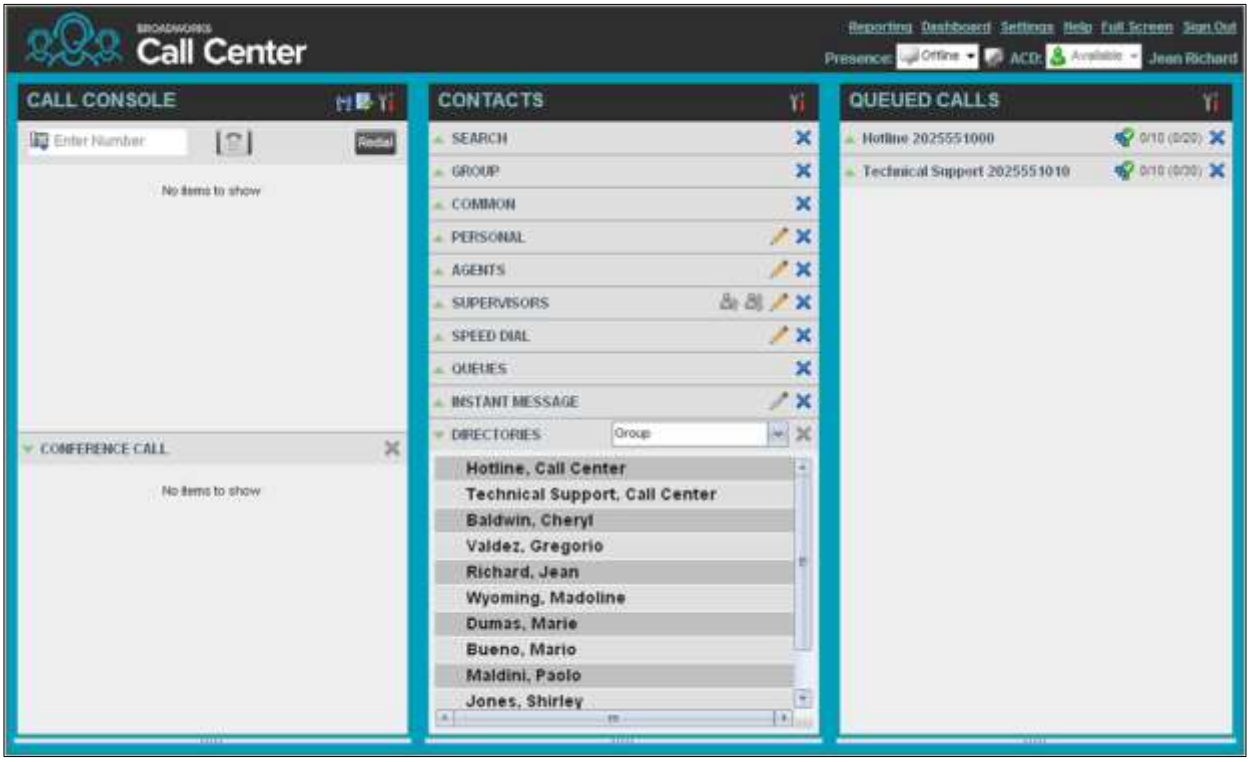

Figure 1 Call Center – Supervisor Main Interface

The Call Center interface contains the following work areas:

- **Logo pane** – The Logo pane displays information about you and contains links to other pages and functions.
- **Call Console** – You use the Call Console to view and manage your current calls.

- **Contacts pane** – The Contacts pane contains your contact directories and provides you with real-time call and ACD state of the agents you are monitoring.
- **Queued Calls pane** – You use the Queued Calls pane to manage queued calls.
- **Call History dialog box** – You use the Call History dialog box to view your past calls and make calls from history.
- **Chat windows** – You use Chat windows to chat with colleagues. (Note IM&P licences are required for this feature and is sold separately)
- **Dashboard** – The Dashboard provides real-time summary information for up to 50 queues and allows you to monitor key performance indicators for monitored call centres and supervised agents.
- **Report window** – You use the Report window, accessed via the Reporting link, to generate reports about the activity and performance of call centres and agents you manage.
- **Settings pages** – You use the Settings pages, accessed via the Settings link, to configure various aspects of Call Center.

Agent Desktop Application.

The agent desktop application allows agent who are assigned to call centres to efficiently manage calls from their desktop web browser. The application provides the following features:

- View incoming call information – Client provides a "Global Message Bar", which displays key incoming call information, allowing agents to provide an appropriate greeting to the caller, including call centre or DNIS name (for example, new car sales), the calls wait time, the number of calls remaining in the queue, and the longest wait time of a call in the queue. In addition, the agent can see the calling party name, number and call status (Incoming, On Hold, In Conference) in the active call window.
- Call notification pop-up – Agent can enable "incoming call notification", which delivers a "toast" pop-up when incoming calls arrive, including call centre or DNIS name, caller ID (name and DN), the call's wait time, the number of calls remaining in the queue, and the longest wait time of a call in the queue. The pop-up includes options to divert the call to voice mail, to launch the contact information for the calling party, or to initiate a screen pop-up based on the calling party information.
- Manage availability state – Agents can easily set their ACD state using a pull-down menu of options, including *Available, Unavailable*, and *Wrap-up* states. Unavailable codes can be set to customizable sub-codes, such as lunch, break, training, and other values. Agents have the option to automatically go into *Wrap-up* state at the completion of calls and automatically be set to *Available* after signing in, as well as other options.
- Manage calls – Agents can use the desktop controls to manage all facets of their calls, including:
  - Answer incoming calls
  - Place calls on hold
  - Transfer calls to alternate queues
  - Escalate calls to supervisors
  - Initiate conference calls
- Click To Dial from online directories – Agents can view online directories, including their call history, enterprise directory, personal directory, speed dials, Outlook contacts, and LDAP directory.
- Place outgoing calls – Agents can dial outgoing calls from the client.
- Run historical reports on their call activity and performance.

Figure 2 shows the main interface of the Call Center – Agent. (Rel 19 and higher)

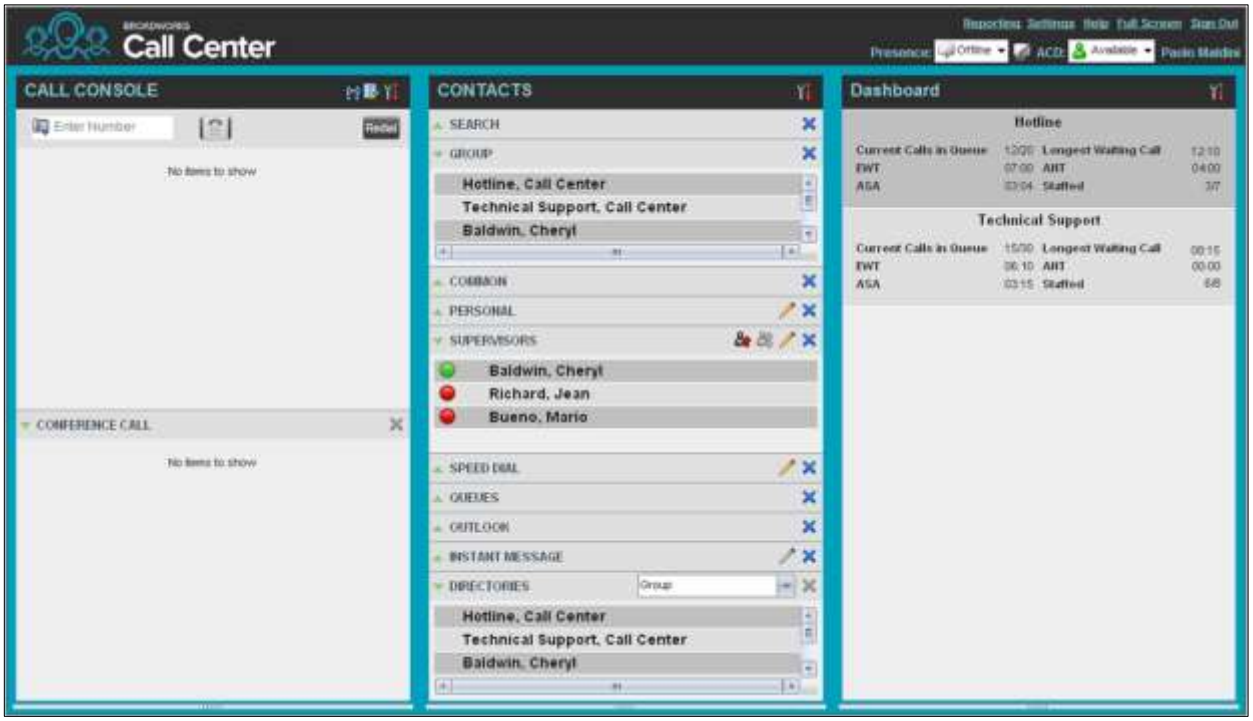

Figure 2 Call Center – Agent Main Interface

The interface contains the following work areas:

- **Logo pane** – The Logo pane displays information about you and contains links to other pages and functions.
- **Call Console** – You use the Call Console to view and manage your current calls.
- **Contacts pane** – The Contacts pane contains your contact directories, the list of your supervisors, and the list of the call centres to which you belong. It allows you to use your contacts to make and manage your calls.
- **Dashboard pane** – The Dashboard pane provides real-time summary information about up to 50 call centres selected from the list of call centres to which you are assigned.
- **Call History dialog box** – You use the Call History dialog box to view your past calls and make calls from history.
- **Chat windows** – You use Chat windows to chat with colleagues. (Note IM&P licences are required for this feature and is sold separately)
- **Report window** – You use the Report window, accessed via the Reporting link, to generate reports about your activity and performance in the call centres you are staffing.
- **Settings pages** – You use the Settings pages, accessed via the Settings link, to configure various aspects of Call Center.

UC-One (The collaboration app that keeps you connected to everyone and everything)

UC-One is a communications and collaboration Software as a Service (SaaS) for calling, messaging, and meeting with anyone, from any device. It includes HD video, voice, messaging, screen sharing, and conferencing in a single easy-to-use cloud application that integrates with other cloud business applications.

UC-One provides a seamless and consistent communications experience on a PC, tablet or smartphone - ideal for organizations of any size with geographically dispersed teams and mobile employees working at the office, at home, or on the go.

Key capabilities

UC-One enhances three of the most common scenarios for communicating in the workplace: calling, messaging, and meeting. Here's how it facilitates reliable collaboration among everyone in your company and with people outside your company.

Calling

- **HD video** – High definition video and wideband audio codecs help virtual teams build trust when face-to-face meetings aren't possible.
- **Business calling** – From our mobile app you can place and receive business calls using VoIP and the cellular network using your business phone number.
- **Presence status** – UC-One keeps you "in the know" of your colleagues' availability status (available, busy, away, or on the phone), saving you time and eliminating the guesswork out of communicating.
- **One number** – You publish one business phone number and all your business calls will go to the device of your choice: desktop, tablet, or smartphone.
- **Corporate directory** – You can easily access your corporate directory, enabling you to find colleagues within seconds with simple search from any device.
- **Click-to-call from Website** - Use your UC-One phone number to receive calls from your company website and deliver better service to your visitors.
- **Dial into a video conference** - Join a video conference bridge or Webex meeting from UC-One using the SIP URI (Uniform Resource Identifier) for the conference system.

Messaging

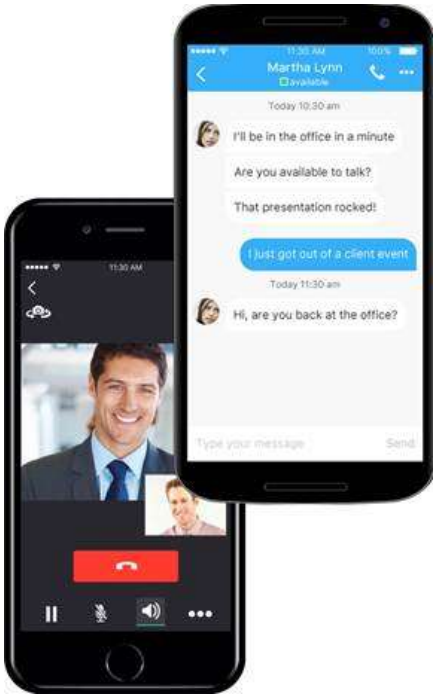

- **1-1 and group chat** – Exchange messages instantly with a colleague or a team and minimize email overload.
- **Chat history** – You'll never lose track of your chats by viewing yesterday, last week, last month, or all your messages, which are synced across all your devices.
- **Offline Mode** – View your messages and listen to your voicemail when you don't have a data network connection, so you can stay productive at all times.
- **Application integration** – While you're chatting, everything you share in common with a colleague or a group, like emails or files from other business applications, is there at your fingertips. UC-One is pre-integrated with Office 365, G-Suite, Salesforce, and other popular applications.

Meeting

- **Virtual meeting room** – Everyone with UC-One has their own private and secure online meeting space where teams can participate in HD audio, video, messaging, and screen sharing collaboration. Colleagues and guests can easily join without the hassles of dial-in numbers and passcodes.
- **HD video conferencing** – High-definition 1080p at 20fps video increases engagement and minimizes distractions during meetings. Virtual teams can meet as naturally online, as when they're together in the same room.
- **Screen sharing** – Share your entire screen or just a specific app or a document, without additional downloads or separate web collaboration apps. Sharing can be done from your desktop and everyone can view from desktop, tablet, or smartphone. View full screen or zoom in or out for a better viewing.
- **Group chat** – During meetings, desktop and mobile participants can chat with one another to increase meeting effectiveness.
- **Guest collaboration** – Invite external people to join you in a multimedia collaboration session.

79% of knowledge workers work in dispersed teams
They average over **60** meetings per month and **40%** of their meetings are online
A meeting that starts five minutes late costs a company **8%** of that meeting

Mobile working

- **Any device** – UC-One works on PC, MACs, and iOS and Android tablets, and smartphones so you can be highly productive from anywhere.
- **One phone, multiple purposes** – UC-One is ideal for using your personal smartphone for business use. It enables you to use your business identity when calling a customer so you maintain a professional image while keeping your mobile number private.
- **VoIP calling** – You can place and receive business calls using VoIP while roaming to avoid high roaming charges.
- **Move calls** – Seamlessly pull your active call from your desktop to your mobile and vice versa, without interruptions or disconnects.
- **VoIP handover** – UC-One automatically keeps your VoIP calls as you move between data networks, such as from Wi-Fi to LTE.
- **Multiple calls** – You can handle two calls at the same time and even merge them into a 3-way conversation.
- **Access to your office** – Our mobile app provides you with easy access to your corporate directory and other business applications, keeping you connected when you're on the go.

80% mobile workers use text messaging for business
59% of employees use mobile devices to run line-of-business applications
70% of mobile professionals conduct their work on personal smart devices

Business application integration

Pre-integrated business apps – UC-One unifies with popular business applications, making it easy to find key information stored in those apps, while streamlining communications and business processes. Pre-integrated apps include Google G Suite, Microsoft Office 365, Outlook, Box, Salesforce, Concur, and Twitter.
Micro-app views – Your pre-integrated apps are accessible within the UC-One window, saving you time and minimizing app switching while you're communicating.
Quick actions – You can easily view and work with your apps, including emails, calendar events, files, sales opportunities, and even social media postings while you're communicating in UC-One.

- **Emails and calendar events** – Filter Google and Microsoft items for emails and calendar events, and perform functions such as Mark as read, Archive or Delete emails or Accept calendar invites.

- **Files** – Filter drive files from Box, Google, or OneDrive and launch files with one click.
- **Tweets** – Filter Twitter information based on My Tweets, Retweets, and Mentions, and perform functions on a tweet such as Retweet and Like.
- **Sales Accounts** - Filter Salesforce items based on All Accounts or Specific Opportunities, and perform functions on an opportunity such as Add Note and Change Status.
- **Tasks** - Filter Google tasks, and perform functions such as Add a task, Change a task due date, Assign/Re-assign a task, Mark task as complete, Delete, and Edit.

Content in common

Unified view – You can easily find all your files, calls, messages, and colleagues in one place, keeping you focused and minimizing the need to shift your attention away from your conversation.
Content you've shared – Everything you've shared with a colleague in the pre-integrated business apps is dynamically displayed while you're communicating, bringing relevance and context to your conversations and removing the chaos of app switching and searching for files.

We switch tasks on our computer **566** times a day We spend **20%** of our time weekly searching and gathering information **44%** of workers do not find the information they need to do their jobs

Why UC-One?

Improved productivity – Companies that deploy unified communications experience a 72% increase in business performance.
Better collaboration – 91% of IT executives see improved collaboration after UC is implemented.
Faster problem solving – 88% of UC buyers reported significantly faster problem resolution.

Additional information will be provided by MTN to Participants on the solution

End of Category 2

5. CATEGORY 3 ACCESSORIES

- Please refer to Contract Pricing Annexure 7b (excel spreadsheet)

End of Category 3